Cross-Word Fans There's Still Time to Win $1,000

See Page 7

THE WEATHER
Cloudy and warmer tonight and Tuesday, followed by snow or rain Tuesday afternoon or night. Moderate south and southeast winds.
Sun rises 7:13; sets 4:21 p. m.
High tide at 1:25 a. m.; 1:50 p. m.
Light all vehicles before 4:51 p. m.

BOSTON AMERICAN
LARGEST EVENING CIRCULATION IN NEW ENGLAND

NIGHT LATEST STOCKS

VOL. 21—No. 242 Registered in U. S. Patent Office BOSTON, MONDAY, DECEMBER 29, 1924 Copyright, 1924, by I. R. Newspaper Pub. Co. 3 CENTS 12c Weekly Delivered in Home

RECTORY MAID FIGHTS BANDIT

R. I. PIER HOMES LOOTED

JACKSON FOUND SANE

'I Have Never Had a Chance,' Pleads Girl Prisoner

IRENE CUNNINGHAM
East Boston girl held as accomplice of "Dapper Dick" Hughes, alleged burglar (shown in inset). Irene tells a pathetic story of being handicapped early in life, and of stealing only to keep from starving.

A pretty, twenty-one-year-old girl sat slumped among the flitting shadows of her cell in the House of Detention and bemoaned the stacked hand that Life had dealt her.

"Life has given me a raw deal from the very beginning.

"I've never had a real chance. Not with the cards stacked against me since I was twelve."

Irene Cunningham kept clenching and unclenching her hands. Occasionally she would run her ever-trembling fingers through her bobbed dark brown hair. She wasn't

Continued on Page 2, Column 7.

MAID FIGHTS BANDIT IN RECTORY TO SAVE FUNDS OF CHURCH

Winchendon, Dec. 29.—Opening the door of St. Mary's rectory to find an armed, masked man confronting her, Mrs. Rachel St. Peter, housekeeper of the rectory battled with the bandit until she became unconscious.

"Where's the day's church collection? That's what I want and I want—quick," the intruder growled, as he pressed the muzzle of the revolver against the housekeeper's breast.

Instead of revealing the location of the money, Mrs. St. Peter grappled with the intruder, who had forced his way into the hall.

The housekeeper was alone in the rectory, Rev. John P. Hackett and his assistant having left the house a short time previously.

Through the hall the woman fought with the bandit, who constantly threatened to use the revolver he held in one hand.

"You can kill me but I won't tell where the money is," the woman told the intruder.

Hammered with the revolver butt,

Continued on Page 3, Column 5.

STAR THEATRE AT VAN BUREN BURNED

Van Buren, Me., Dec. 29.—The Star Theatre Building, a brick structure erected six years ago at a cost of $100,000, was burned today with a heavy loss for its owners and occupants. Firemen in zero temperatures, and a hard fight to confine the fire to this building. The Grand was occupied by Richards' Pharmacy and the restaurant of William Cyr, with the Knights of Columbus Hall above them.

ROBBERS, IN RAGE, WRECK RICH HOMES

Providence, Dec. 29.—Optimistic hijackers, cheered by the hopes of a happy New Year, broke into several Summer homes along the cliffs at Narragansett Pier, only to have their hopes shattered.

Instead of obtaining large quantities of costly ales, wines and liquors, they were forced to content themselves with jewelry and sardines.

Of course, jewelry and sardines are not to be despised in these parlous times, but the hijackers were

Continued on Page 2, Column 8.

Husband Stabbed, Wife Calls It His Fault

MRS. HELEN DE MASSE

Mrs. DeMasse, shown with her son, Anthony, Jr., aged three, was held in Chelsea Court today charged with assault with a dangerous weapon.

Mrs. Helen DeMasse, twenty-three ✦ charges she was beaten by her husband in their home at No. 43 Washington street, Chelsea. She seized a knife to defend herself and slew her husband, she claims.

That is the story Mrs. DeMasse tells the police. Anthony DeMasse, her twenty-six-year-old husband, is at the Chelsea Memorial Hospital with a knife wound in the stomach. His name is on the danger list, but he may live.

Mrs. DeMasse, charged with assault with a dangerous weapon, was arraigned in Chelsea Court today. Because of the condition of her husband the case was continued until January 19.

According to the story she told the police, Mrs. DeMasse seized up the knife from a kitchen table as her husband was assaulting her. Disregarding the threat of the weapon, DeMasse rushed again only to meet the point of the knife she held in front of her, she claims.

ALIENISTS REPORT ON EX-TREASURER; STILL IN HOSPITAL

Caleb S. Jackson, who confessed to misappropriating $48,000 of the funds of the Eastern Mutual Insurance Company, has been declared sane by three alienists, it was learned today.

The man was examined at the request of his relatives, at the City Hospital, where he has practically recovered from peritonitis wounds.

The alienists reported that while Jackson is morose and depressed, he is not insane.

Dr. Blaney, prominent Boston

Continued on Page 2, Column 8.

SAVE EIGHT CHILDREN IN FIRE AT PEABODY

Peabody, Dec. 29.—Eight children were rescued and with their parents were taken into the cold street today when fire broke out in the two-family house at No. 37 Mason street.

The blaze, believed to have been started by a plumber's torch used in thawing out frozen water pipes, had attained considerable headway when discovered by Mr. and Mrs. Edward Crawford, who live next door.

They ran into the lower tenement in the burning structure and aroused Mr. and Mrs. Malcolm Beck, both of the two children of the couple to quest of his relatives, at the City Hospital, where he has practically recovered from peritonitis wounds.

The alienists reported that while Jackson is morose and depressed, he is not insane.

Dr. Blaney, prominent Boston

Continued on Page 2, Column 8.

SAVE EIGHT CHILDREN IN FIRE AT PEABODY

Peabody, Dec. 29.—Eight children were rescued and with their parents were taken into the cold street today when fire broke out in the two-family house at No. 37 Mason street.

The blaze, believed to have been started by a plumber's torch used in thawing out frozen water pipes, had attained considerable headway when discovered by Mr. and Mrs. Edward Crawford, who live next door.

They ran into the lower tenement in the burning structure and aroused Mr. and Mrs. Malcolm Beck, both of the two children of the couple to

RAIN COMING! STAND BY TO GET RUBBERS

HOURLY TEMPERATURES.

	Sat.	Sun.	Mon.
1 a. m.	24	15	14
2 a. m.	23	13	13
3 a. m.	23	11	12
4 a. m.	23	10	14
5 a. m.	24	9	14
6 a. m.	24	8	15
7 a. m.	25	8	15
8 a. m.	26	8	16
9 a. m.	28	7	17
10 a. m.	33	10	20
11 a. m.	38	12	22
Noon	43	15	24
1 p. m.	44	18	23
2 p. m.	43	18	23

You can remove the furnace gloves and dig around in the ashes for your rubbers.

Boston is in for a rain storm. It might snow, but if it does, it will turn to rain.

Such is the forecast of the weather man for tomorrow. The cold wave has passed on. It will be fair tonight and warmer, with rain or snow Tuesday afternoon.

The extreme cold which has gripped the entire country during the past few days, leaving death and suffering in its wake in the West, has departed as suddenly as it arrived. Nowhere in the country today was it extremely cold.

Boston and Massachusetts will experience a rising temperature, with moderate southwest winds today and tomorrow.

CROOKS IN RAGE WRECK HOMES OF RICH

Continued from First Page.

[illegible] peculiar over their disappointment.

At Volney, the Summer home of Mrs. Amelia E. Valentine, they showed more displeasure at finding the wine cellar empty, by smashing china and furniture.

Two acres, the home of Representative Rich, furnished a similar display of spite, and the hijackers fairly wrecked the place in rage.

It was at the home of Jascha Heifetz, the famous violinist, that the only treasure trove was obtained. From behind a secret panel in the drawing-room the hijackers got $35,000 worth of jewelry and some valuable papers and contracts. Then in the wine cellar, they found the 100 cans of sardines.

The pall of depression which surrounded the hijackers was shot by a feeble ray of joy, and they departed, pacified, without harming the furniture.

DIVORCES WIFE WHO AUTOED TILL 3 A. M.

Raymond E. Barker of Acton, in Middlesex Probate Court today, was granted a decree nisi and the custody of two children, in his suit for divorce against Frances E. Parker of Wakefield. Baker testified his wife went automobile riding until 3 a. m. and attended parties with other men.

MAID FOILED GUNMAN IN RECTORY

Continued from First Page.

[illegible] and kicked, the woman finally fell to the floor unconscious. Frightened at his own work, the robber made no effort to search the rectory for the funds he knew were somewhere about.

Some minutes later Mrs. St. Peter regained consciousness and dragged herself to the telephone and notified the police.

A minute inspection of the rectory, upon the return of the priests, showed that nothing had been taken. A doctor was summoned to treat the housekeeper, who suffered more from shock than from the actual wounds inflicted by the intruder.

Police believe the man hid in the shrubbery near the rectory until he saw the priests leave, and knowing the housekeeper was alone, believed she could be easily frightened into revealing the keeping place of the funds taken at the day's church service.

LIBERTY BELL STROKES ON RADIO NEW YEAR'S

Philadelphia, Dec. 29.—The whole nation will have an opportunity on New Year's eve to hear the peals of the old bell in the tower of Independence Hall, arrangements having been completed today to broadcast the ringing out of the old year and the ringing in of the new by the bell. At midnight December 31, the hour will be struck by clockwork and then bell ringers, striking by hand, will sound the 148 years of American independence.

'I DIDN'T HAVE CHANCE!' PLEA OF GIRL

Continued from First Page.

railing against life she was only sort of complaining, pleading.

Here she was locked up, her freedom taken away from her. All because she loved as was her fashion and stole because he and the object of her love were hungry.

LOVES "DAPPER DICK."

On the police registry this plump, fair-skinned lass is noted as hailing from No. 283 Chelsea street, East Boston. The police say she helped her sweetheart, Richard ("Dapper Dick") Hughes, "pull" a series of burglaries in South End, Framingham, East Boston, Wellesley and other places.

Irene vehemently denied all this. She denied everything but that she loved "Dapper Dick" madlike and that she stole a fur coat and some other stuff from a friend's home to allay their aching stomachs.

"CARDS STACKED."

"Say, do you know what it is to have the cards stacked against you from the very start? When you go through life just craving for things and love and affection and getting always knocked in the head for wanting it?

"Oh, I ain't whining or squealing. It wouldn't do any good anyway.

"Somehow that lot of good in me—and I know I've got it—makes me want to go on being like other folks, living their sort of life and caring what they think about the things I do.

"That's why I'll tell you my story.

CRAVED MOTHER'S LOVE.

"I was just about a kid of twelve when my father died. There were six of us kids in the family. My mother thought I'd be better off in the Lancaster School.

"There's where the mistake began. There's where life started stacking its cards against me. If you've been an orphan kid you'll understand. Just craving for a mother's affection and confidence.

"Oh, mother meant well. She expected to be in a position to take me out of there in a year or two. She didn't know I'd have to stay there until I was twenty-one.

"Well, I stayed there until I was seventeen when they let me out on parole to work as a servant.

"Say, you know folks are leery about orphan kids from Lancaster, and what chance had I. It was tough grinding and so at nineteen I broke my parole. Later some woman came and pinched me and took me to court and said I had been using dope. And, say, I've never used a bit of 'junk' in my life.

"Ma got married while I was away. His name was Michael Hannon. He's not to be found at home any more. Well, ma's had her windfall of trouble.

PLANNED TO GO WEST.

"I was figuring on taking a trip out to Los Angeles, where I got an aunt. There didn't seem to be much chance for me around Boston.

"Then I met Dick. It was out at Revere Beach. Oh, about seven months ago.

"You know, when I first got to talking seriously to that lad a kind of strong feeling came up in me. He seemed such a nice kid, only so sickly looking. I've never had much affection from others and as I gathered in the sickly looks of this kid I felt a kind of motherly feeling for him.

"Dick could never work much. He couldn't stand the strain. He had had a raw deal like myself and in time I got to feel for him and wanted to take care of him. And I did.

"Oh, he isn't a bad lad. I know now he's married. I'm sorry to hear. I thought we were going to be married some day. But now it's all over."

KLUX LEADER QUITS HIS FIGHT FOR CHILDREN

Salem, Dec. 29.—Donald H. Currier, Ku Klux Klan organizer, in the Probate Court today withdrew his opposition to the suit by his wife, Helen C. Currier of Lynn, for separate support and the custody of three children.

Mrs. Currier obtained custody of two of the children from Plainville November 29, and the oldest child will be turned over to her by her husband. Judge Waite ordered him to pay $18 a week for the support of the children. In the district court at Lynn Currier was ordered to pay $7 a week towards his wife's support.

29TH BALLOT IN McCOY CASE TAKEN TODAY

Los Angeles, Dec. 29.—A verdict in the Kid McCoy murder case seemed imminent today.

Late last night, the jury came into the courtroom at its own request to learn Judge Crail's wishes as to whether they should continue their deliberations or retire for the night.

Judge Crail instructed Foreman Coulthurst to poll the jury.

When the foreman announced the result of the poll as 10 to 2 the court asked the jury to take a vote and decide whether they should quit for the night. After this vote was taken the jurors returned to the jury room and it is said took an additional ballot.

Fifteen minutes later they rang for the bailiff and requested to be taken to the hotel. Their last ballot apparently was without result.

Should the jury continue in a deadlock they will be dismissed today.

It is reported the jury has taken 28 ballots. No indication how they stand on the guilt or innocence of the defendant is given, but is believed the majority favors McCoy.

JACKSON SANE

Continued from First Page.

nerve specialist, is scheduled to give another examination to the former treasurer of the Eastern Massachusetts Street Railway Company, and its subsidiary, the Eastern Mutual Insurance Company.

When Jackson is discharged from the hospital, Inspector Thomas Towle will place him under arrest immediately, charged with larceny from the insurance company.

Jackson would have been released from City Hospital today but for the discovery of physicians that a blood clot had formed in one of the knife-wounds in his wrist since he attempted suicide by slashing himself.

Presence of this complication, the doctors say, will preclude his discharge today or tomorrow. They expect that by Wednesday morning the blood clots will have been absorbed.

The mental test took place Sunday, despite denials by those close to Jackson that it would be made. The fact that it was to be given was announced exclusively by the Boston American on Saturday. It was understood that if the physicians pronounced Jackson insane when he misappropriated the funds and attempted his own life, it would be used as a defense in his forthcoming trial.

Now, as a result of the report made by the alienists, Jackson will be forced to stand trial.

Since his attempt at suicide, Jackson and his wife, Mrs. Lola R. Jackson, have become reconciled. Following a four years' estrangement.

Mrs. Jackson, who has made her home in Hillsboro, N. H., hurried to the City Hospital when she learned of her husband's plight, and has announced she will stand by him.

WHISKERS GROW AS FLAMES SWEEP SHOP

Early morning patrons of the barbershop of William Moree, No. 143 Lenox street, South End, had to go without their shaves this morning. Fire of undetermined origin was discovered in the shop at an early hour. The flames had made considerable headway when the firemen arrived and they encountered difficulty because of the heavy smoke that filled the shop.

The shop is on the ground floor of a two-story brick structure. The flames were confined to the shop and damage was estimated at $1,000.

MEXICAN EX-CONGRESSMAN SEIZED IN REVOLT PLOT

Mexico City, Dec. 29 (I.N.S.).—Jose Ismael Aguado, former Congressman, who acted as secretary to De La Huerta in Vera Cruz, was arrested here today. He arrived from the United States ten days ago. He has been lodged in the military prison. Guadalupe Sanchez, leader of the De La Huerta revolt in the State of Vera Cruz, is reported to be in New Orleans, where he went to confer with Rebel leaders on a renewal of their campaign.

Filene's Automatic Bargain BASEMENT for MEN

LOOK! 2177 are suits $11

LOOK! 1321 overcoats $11

NOTE—this is the sixth successive great lot of men's clothing at $11—every lot has increased our sales by thousands of dollars because we have given better and better clothing at $11—TUESDAY'S lot is the best ever with even 51 silk lined suits and 327 two pant suits.

TUESDAY at 9 A. M.

3498 MEN'S good suits overcoats

$11

STYLES
men's suits
young men's
plain or
sport effects
single breasted
double breasted
two-button
three-button
3-piece

KINDS
checks
pencil stripes
overplaids
mixtures
heathers
cheviots, tweeds
herringbones

OVERCOATS
ulsters
ulsterettes
box coats
plain backs
plaid backs
heathers
overplaids
mixtures
browns, grays, etc.

even 451 STOUT, short or long 3-pc. suits in sizes 35 to 46 at $11

surplus stocks from 16 manufacturers in New York, Cleveland, Baltimore, Philadelphia and Chicago—many nationally advertised brands in lot.

doors open TUESDAY at 9 a. m. please keep to right

WHY—

Because of our unlimited purchasing power and our capacity to handle huge lots. When an opportunity like this knocks this unique store is always ready to help you save money.

Value—

Including 229 suits and 104 overcoats like those sold here earlier in the season for $19 — and they were extraordinary bargains—typical of the great value Tuesday at $11.

Is your suit here?

Size	33	34	35	36	37	38	39	40	42	44	46
Reg'l	13	152	122	316	342	197	227	109	48	7	
Short		13	20	26	28	26	1	8			

Size	33	34	35	36	37	38	39	40	42	44	46
Long				5	16	16	18	17	8		
Stout					19	48	20	41	49	50	21

Is your overcoat here?

Size	33	34	35	36	37	38	39	40	42	44	46
Reg'l	12	37	51	185	256	277	77	20	128	56	8

Our plan

First prices low or we lose by our automatic reduction plan—

25% reduction after 15 selling days

50% reduction after 18 selling days

75% reduction after 24 selling days

Goods given away in charitable institutions after 30 selling days.

hundreds of other bargain lots

as usual the unusual Tuesday

BOSTON AMERICAN
GOLD-PLATED AUTOSTROP RAZOR

No Coupon Necessary—Use This or Writing Paper

This coupon is NOT necessary in order to obtain the razor. It is here for your convenience should you reside where there are no distributors. Distributors' names listed in another part of the paper. The razors are only

47 CENTS EACH
(No Postage Charge)

PLEASE WRITE OR PRINT CAREFULLY

NAME .....

STREET OR R. F. D. .....

TOWN .....

STATE .....

BY MAIL: Address—Razor Editor, Boston American

If you find a misstatement or error in any edition of The American, please notify Managing Editor, Liberty 4000

BOSTON, MONDAY, DECEMBER 29, 1924

BOSTON AMERICAN

THE LARGEST EVENING CIRCULATION IN NEW ENGLAND

A paper that goes into the home. Dependable, fearless, entertaining and educational.

IT'S COLD, SURE, BUT NOT IN FLORIDA

BOSTON PLANS GAYEST NEW YEAR

Doctors Insist McClintock Died From Typhoid

REPORT ON MEDICAL TESTS

Heir of Dartmouth Man Will Insist on Vindication at Probe of Death

Chicago, Dec. 27.—While State's attorneys awaited further reports of doctors who examined the exhumed body of William McClintock, millionaire orphan and Dartmouth man, William D. Shepherd, foster father and chief heir of the youth, announced his plans for legal vindication and for ultimate disposal of the fortune.

Drs. William B. McNally, William H. Burmeister and Ludwig Hektoen had progressed to the point in their examination of the dead youth's viscera to bring unofficial announcement that, as far as had been determined, typhoid fever was the cause of death.

Shepherd asserted he would seek the indictment of persons he names as "my traducers," and that he will destroy the "fatality hoodoo," that seemingly rested upon his million dollar legacy by separating it into several funds, which, upon the death of himself and wife, would be used for the betterment of mankind. He said he would provide a trust fund from which Miss Isabelle Prine, McClintock's fiance, would receive $5,000 yearly during her life, after which the fund would be divided among several charities.

ORPHAN'S HEIR CHARGES PLOT

(International Newsreel Photo)

WILLIAM D. SHEPHERD FACES GRILL

Mr. Shepherd, foster father and chief legatee of William Nelson McClintock, Dartmouth student, whose body was ordered exhumed by authorities in Chicago in order that an investigation into the cause of death might be conducted, went into conference with State's Attorney Crowe. He has made it plain he wishes the investigation to proceed to the last extreme. Photo shows, left to right: Assistant State's Attorney of Illinois George Gorman, William D. Shepherd and Assistant State's Attorney Joseph Savage.

HUB'S NEW YEAR COST TO BE 'STAGGERING'

In greater numbers than ever before is Gen. New Year No. 1925 marshaling his forces for the "zero hour," which comes at just 12 p. m. on the night of December 31, and which marks the concerted attack of Boston on the gloom battalions and unbilled resolutions of the past 365 minor engagements.

Under all signs and predictions [illegible] fair there will be more celebrants engaged, more midnight suppers eaten, more beverages consumed, more taxicabs used and more everything than at any previous New Year.

Thousands will join in the big celebration in some kind of a party. Many of these, of course, will be staged within the privacy of homes, but the general tendency this year seems to be "to go out."

In fact, many of the cafes, hotels and cabarets are already refusing any more reservations. In the survey made recently practically every place reported that at least 60 per cent. of their space had been taken.

Assuming that each person spends only $5, it will make a staggering total cost of the "welcome."

The survey shows that the "place" charge will be very reasonable, including the cover charge and the price of the midnight supper to be served. It does not include drinkables, tips and taxi fares.

To a greater extent the management of the various public gathering places in the city are surpassing themselves in decorating, favors and entertainment. The latter ranges from a simple dance orchestra to a full sized musical revue.

The question of specious aid to the celebration is one that is shunned by all. However it is known that the management of the hotels and cafes have given strict instructions, and the chance of purchasing anything for "the flip" from bootlegging waiters is negligible.

From the prohibition enforcement office comes word that the "sponge squads" will remain on duty all night, and guests who "pour their own" are liable to arrest and temporary imprisonment at least. When a "celebrant" is detected in the unlawful use of liquor, he will be escorted to the nearest police station, where he may use the telephone for release bond purposes.

(International News Reel Photo)

SO THIS IS SEABREEZE!

Miss Rosamond Tracy of Northampton pays a Winter visit to Seabreeze, Fla., and selects a point of vantage from which to view the surrounding country.

TWO SENTENCED FOR LARCEN YOF AUTO

Charged with the larceny of an automobile, misappropriation of an automobile and a second count of larceny, Leo R. Hanna, alias Russell, was sentenced to four and a half years and his companion, Leo P. Quinn, alias Albert Shupeck, to two years for the larceny of an automobile, by Judge Sullivan in Municipal Court today. John J. Mahoney and Nicholas DeMarco, arrested in connection with the theft of the machine, were found not guilty.

2 B. & M. CARS BURN IN WORCESTER FIRE

Worcester, Dec. 29.—Two passenger cars valued at $20,000 were destroyed by fire on a siding in the Boston & Maine yards here today. The blaze is attributed to some person using cushions of one of the cars as a bed and dropping a cigarette butt.

U. S. TO DEMAND SHOWDOWN BY FRANCE

Washington, Dec. 29 (I.N.S.).—The American government regards with considerable apprehension France's conspicuous ignoring of her war debts, and it was indicated strongly here today that the United States will shortly take steps to obtain from France a clear and unequivocal statement as to whether or not she intends to pay the $4,600,000,000 borrowed here.

The highest officials of the administration made it clear they consider the statement of the French Finance Minister to Parliament on Saturday as constituting little short of direct repudiation, and it is probable that a note will soon be dispatched challenging the views that M. Clementel expressed.

ATTY. WHIPPLE WITNESS FOR DEFENSE

Attorney Sherman L. Whipple testified today as a defence witness at the Superior Court trial of four men charged with conspiracy to extort money from Victor Albert Searles.

The defendants are: William J. Corcoran, Attorney William J. Kelly, William J. Hartnett and Thomas Devine.

Although weak from an attack of grip and bronchitis, Hartnett was in court, having been certified as well by a court physician.

Attorney Whipple, under examination by Attorney Henry S. MacPherson, counsel for Kelly, was allowed to tell of his relations with Kelly without questioning.

SENT FOR ATTY. KELLY.

He testified that he sent for Kelly two days after Victor Searles was found in a Back Bay apartment with two women.

Whipple said at that time he represented Searles in a will contest by which he believed Victor Searles had a good chance of having the $3,000,000 will of his uncle, Edward F. Searles, set aside.

Whipple said he asked Kelly to assist him in getting at the truth of matters, remarking that it had been suggested to him that the opposition in the will case might have planned to injure Searles' cause.

He said he wished to prevent newspaper Searles' petition for a trial before Searles' petition for a trial before a jury on issues in the will case, or might affect a jury.

MENTIONS CORCORAN.

"I told Mr. Kelly to see Mr. Corcoran and see what Mr. Corcoran had in mind," he testified. "I recall telling Mr. Kelly that he might call it to the attention of Mr. Corcoran that if Corcoran should carry his vindictiveness to a point of assisting the other side in the will contest, I did not see how it would do him any good, as Victor, without the fortune, would be a poor man."

Whipple testified that he did not learn until later that there was a claim that one of the women found with Searles was married.

CHARGE JAMES LAW, A JOHN LAW, WAS DRUNK

Sanford, Me., Dec. 29.—If James Law, who formerly lived in South Boston, ever returns to this town, where he was a member of the police force, he will face charges of being intoxicated while on duty, who admitted he was a member of the Ku Klux Klan and who was recently appointed a member of the force, reported for duty while intoxicated, according to Chief of Police Seamans. Chief Seamans sent him home and Law dropped from sight.

CARL LOTAVE HANGS PAINTINGS; KILLS SELF

New York, Dec. 29.—Carl Lotave, Swedish artist and illustrator, decorated the walls of his studio with beautiful paintings, designed for his pleasure—and then turned on the gas jet with fatal results. He had been told that he could not live long, and his suffering from cancer in its incurable form made him know that the end was near.

Double Legal Stamps All Day Tuesday

GILCHRIST CO

L. P. Hollander Co.

MEN'S SHOP

Annual Clearance Sale

ENTIRE STOCK of

MEN'S and YOUNG MEN'S

Suits and Overcoats

A charge will be made for all alterations except shortening and lengthening trousers and sleeves

NO EXCHANGES NO CREDITS NO APPROVALS

214 Boylston Street 52 Park Square

GILCHRIST'S BASEMENT STORE

OPERATED ON SELF-ACTING REDUCTION PLAN

No Mail Orders

TUESDAY AT 9 A. M.

Women's Velvet Opera Pumps

$1.98

Small black velvet opera pumps in the season's most popular style for Holiday wear. Covered Cuban heels.

Extra Size Dresses OR Velour Coats (All-Wool)

$4.98 Every coat fully lined

SLENDERIZING DRESSES

Panama cloth (light weight all-wool fabric)! Popular collars of piped self-material! Plenty of black; some brown! Sizes 46 to 50 in the lot

SIDE-TIE COATS

Almost all are handsomely stitched! Navy Blue! Sizes 41 to 53 in the lot

Also a few plaid coats in regular sizes.

Slightly Brushed Coat Sweaters

$1.69

For Winter sports! Warm and snappy-looking; two pockets; in buff only; sizes 38 to 44.

SELF-ACTING REDUCTION PLAN

Goods must sell quickly or be reduced
10% after 10 selling days
30% after 20 selling days
75% after 30 selling days
Given away to charitable institutions after 30 selling days

GIRLS' WINTER COATS

$5.98

All have large fur collars; Splendid assortment of heavy polaires and other warm coatings; all are lined; sizes 7 to 14 years.

Little tots' coats; good heavy polaires; durable and warm; all have fur collars; many styles; plenty of brown, tan and blue; sizes 2 to 6 years. $2.98

Girls' tub dresses; chambrays or ginghams; some are seconds; sizes 7 to 14 years. 79c

White jean middies; also blue galatea or navy cotton flannel; 8 to 16 years. 98c

Boston's Only Self-Acting Reduction Basement Giving Legal Stamps

LASCARS CHANT AT STEWARD'S SEA BURIAL

Officer on British Steamship Dies From Injuries Suffered in Gale

While a howling gale buried sea after sea across her decks, the Lascar crew of the British ship Glen Bank gathered under the lee rail and chanted hymns while the body of one of their number was dropped over the rail Christmas eve.

This is the story of Captain Evans who has berthed the Glen Bank in East Boston after a stormy voyage from Calcutta.

It was during the day before Christmas that the Glen Bank encountered her worst storm. Jea Coobalies, chief steward of the boat, was thrown so violently against a table that he suffered internal injuries from which he died.

It was while the funeral services were being conducted on deck that the Lascar members of the crew sang their weird songs which rose above the rush and roar of the gale.

The Glen Bank brought a cargo of tea, spices and jute.

Fire in Lexington

The Lexington fire department was given a long run in response to an alarm for fire in the house on Massachusetts avenue, near the Arlington line, owned by Mrs. Annie Bernstein. The fire did little damage.

MR. ZERO QUITS SICK BED TO AID MEN

Insists on Carrying on Work for Jobless Despite Police Opposition

New York, Dec. 29.—Mr. Zero" is back in command of his army of the unemployed, after it was feared he would fall a victim to pneumonia. Urbain J. Ledoux, "Mr. Zero," spent just forty-eight hours in a cot at St. Mark's Hospital, when he insisted on having his clothing.

"I've got to get to 'the Tub' to see my men," was all he would tell the nurses and doctors, and then, despite his condition, he breasted the Wintry blasts and soon was conferring with members of his ragamuffin army.

Following the refusal of Dr. William Norman Guthrie, rector of St. Mark's-in-the-Bouwerie, to confer with him, and the refusal of the police to permit him to march at the head of his army to the church, "Mr. Zero" announced that he would continue his work among the unemployed along the same lines as in the past and would provide sleeping places for the homeless and jobless in the churches of New York.

Blow Breaks Leg

While unloading coal lighter Mystic, at Lewis Wharf, Michael Riley, thirty-nine, of No. 64 Lawrence street, Charlestown, was struck by a heavy hoisting chain, suffering a fracture of the leg.

Miss Hope Gaston Will Open Hot Shop in Back Bay

By BETTY ALDEN.

One of absent January 16, Miss Hope Gaston and Mrs. Arthur L. Derby are to join the ranks of business women.

It is not about that date, Milady decides, something definitely else in charge, she is quite likely to find exactly what she wants at No. 172 Newbury street, where Miss Gaston and Mrs. Derby are establishing their hot shop.

Shop, did I say? In the basement, they are calling it "The Hat Cellar." Miss Hope Gaston is "the daughter of the William Gastons of Bay State road—that tells you that all sorts of the distinguished connections from "Guy Paine" will grace the shop.

Incidentally, both Miss Gaston and Mrs. Derby (Jeanette Burr) who was formerly Mrs. Leslie de Vere Derby, are to run the shop entirely by themselves, at least for the time being.

I WASN'T in the least surprised to hear that the interesting daughter of the William Gastons had seriously taken up the designing of Milady's headgear.

For Miss Gaston is easily one of society's most smartly-clad girls. She has a flair for wearing stunning sartorial creations, and the gown which she wore to the junior supper dance the other evening was a most striking affair of golden-colored sequins from which a thousand sparkling lights darted forth.

Miss Gaston is a tall, slender girl of distinct brunette type. She has rather a piquante face, and she wears her dark hair drawn away from her ears. Seldom, by the way, have I seen her without earrings.

A number of Boston folk have gone down to Washington to attend the wedding of Miss Zilla MacDougall and Philip Mason Sears, the ceremony taking place today at Bethlehem Chapel.

The bride is the daughter of Rear Admiral and Mrs. William Douglas MacDougall of the capital. The young man with whom she is exchanging marriage vows is the son of Mr. and Mrs. Philip S. Sears of Brookline and a Harvard man of the class of '22.

Boston will see very little of young Sears and his bride, for February the couple set sail for China, where Mr. Sears will be private secretary to Dr. Jacob Gould Shurman at the American Legation in Peking.

A brother of the bridegroom is David Sears, 2d, who captured one of society's daintiest belles when he married slender Ellen White a year ago last Summer. The David Sears, 2d, have taken their rightfully prominent place among the younger-married set, and the former Ellen White is on the committee for this season's junior supper dances.

PHILIP S. SEARS, the father of these two young men, aroused not a little interest among Boston's far-famed "four hundred" some time ago by devoting himself to sculpturing.

Mr. Sears is showing considerable talent with the mallet and chisel, and is tremendously interested in he in his work that he spent the greater part of last year in Italy studying art.

Mr. and Mrs. Sears—she was formerly Miss Mary Higginson—have a Summer place at Pride's Crossing. Their Winter home in Brookline is known as "Warren Farm."

IF the debutante festivities have momentarily subsided in Boston for the holiday season over Manhattan way, it's an altogether different story.

There are so many more buds in New York than in Boston, with an equal number of days—and evenings—in both cities in which to launch these birds, that naturally every minute of Gotham's mid-Winter season must be made the most of.

The other evening Miss Estelle Bushnell, daughter of Mr. and Mrs. Nelson F. Bushnell of New York, made her debut at a large dinner given at Sherry's. At the same function Miss Bushnell's engagement to John Stuart Martin was announced, recalling the dance which the William O. Taylors gave at the Hotel Somerset about a month ago, at which they presented their daughter, Miss Elizabeth Taylor, having announced her engagement to young Benjamin Davis at the dinner which preceded the ball.

Among the guests at the dinner for Miss Bushnell was Miss Sophie Gay, a Gotham girl who recently concluded a visit to Boston as the guest of her grandmother, Mrs. Philip K. Dumaresq.

The date for Miss Bushnell's wedding to Mr. Martin has been set for January 14, the ceremony to take place at the residence of Mrs. Lloyd R. Sanderson, whose son, Lloyd Sanderson, Jr., married Miss Rosanna Piske of Boston.

AN array of most imposing names compose the patronesss list for the series of Children's Concerts opening at Jordan Hall on January 10.

These concerts, which will be given by members of the Boston Symphony orchestra under the direction of Ernest Schelling, have been arranged solely for the little folk who either have a natural fondness for music or whose mamas feel that their offspring should if necessary acquire an appreciation of the old masters.

The concerts, which will continue through February and March, are to take place Saturday mornings at 11 o'clock, and no "grown-ups" will be admitted unless they are accompanying a youngster.

A few of the matrons sponsoring these musical affairs include Mesdames David Cheever, Gorham Brooks, J. Tucker Burr, Jr., Harold Coolidge, Thomas Gannett, George Peabody Gardner, Jr., Oliver Ames, Jr., and E. Sohier Welch.

MRS. ARTHUR L. DERBY

"The Hat Cellar" is the name which Mrs. Arthur L. Derby (above) and Miss Hope Gaston have given the shop which they are opening the middle of next month at No. 172 Newbury street.
(Photo by Bachrach).

Society Notes

WILLIAM CODMAN has arrived from Boston at Palm Beach, where he is the guest of Mr. and Mrs. John M. L. Rutherford of New York.

Richard Arnold Fisher has been spending some time in Newport at the Laforge.

Mrs. Walter Pratt is giving a dinner at the Venetian Room of the Hotel Somerset on New Year's Day.

Miss Elizabeth Sprague, debutante daughter of Mr. and Mrs. Phineas W. Sprague of Commonwealth avenue, is visiting with friends in New York during the holiday season.

Mr. and Mrs. James C. Tarr arrived the other day from Boston at the Park Lane in New York.

Mr. and Mrs. Joseph Leiter of the Beverly Farms Summer colony gave a dinner at their Winter residence in Washington preceding the children's Country Home Ball held at the New Willard. Mrs. Leiter, chairman of the committee, helped receive the guests at the ball, which is an annual function attended largely by boys and girls home from school and college for the holidays.

The Secretary of the Treasury Andrew Mellon and his daughter, Miss Alisa, spent Christmas at their home in Pittsburgh, where they were joined by Paul Mellon.

Frederick H. Prince is at Palm Beach for the holidays, where Harold S. Vanderbilt is established for the season at his Winter residence.

ELKS TO START NEW HOME EARLY IN FEBRUARY

Bids for the new home of Boston Lodge of Elks, which is to be built on Tremont street, about opposite Hollis street, will be accepted today when Daniel J. Kane, exalted ruler of the lodge, will reveal plans and specifications for the building to contractors.

Mr. Kane, who is chairman of the building committee, announces that it is the plan of the lodge to break ground for the new structure in the early part of February. The building will be erected at a cost of approximately $2,000,000 exclusive of the land, which is already owned by Boston Lodge.

CITY REGISTRAR'S SON GIVES FIRST SERMON

Edward W. McGlenen, Jr., son of City Registrar McGlenen, and a student in Meadville Theological School, preached his first sermon in Christ Universalist Church, Dorchester.

He said in part: "If only we could keep the spirit of Christmas and the New Year alive it would help us solve world problems as well as our individual problems."

In the evening he spoke to the Emerson Guild, in the Second Church, Boston.

RAISED $5 BILLS USED TO ROB PASSENGERS

Paris, Dec. 29.—The Paris police have arrested Jelka Goldman on a charge of victimizing passengers on the liner Lutetia with altered American $5 bills, according to Le Journal.

Goldman is said to have asked a number of fellow passengers, as soon as the French coast was sighted, to change $50 United States bills into francs on the pretext that he had just time to catch the Paris train, two persons alone parting with 29,000 francs between them.

RESCUED FISHERMEN ON WAY TO PORTLAND

Portland, Me., Dec. 29. — Two South Addison fishermen, who were lost at sea for three days before their small boat was blown to the shores of Nova Scotia, are being brought here from that place by the Coast Guard Cutter Tampa.

The men, who are suffering from exposure and cold, are Irving Dexter with both feet frozen, and Neal Plummer. They will be cured for at a local hospital.

A THREE DAYS COUGH IS YOUR DANGER SIGNAL

Chronic Coughs and Persistent Colds Lead to Serious Lung Trouble. You Can Stop Them Now With Creomulsion, an Emulsified Creosote That Is Pleasant to Take.

Creomulsion is a new medical discovery with twofold action; it soothes and heals the inflamed membranes and kills the germ.

Of all known drugs, Creosote is recognized by the medical fraternity as the greatest healing agency for the treatment of chronic coughs and colds and other forms of throat and lung troubles. Creomulsion contains, in addition to creosote, other healing elements which soothe and heal the inflamed membrane and stop the irritation and inflammation while the creosote goes on to the stomach, is absorbed into the blood, attacks the seat of the trouble and destroys the germs that lead to consumption.

Creomulsion is guaranteed satisfactory in the treatment of chronic coughs and colds, bronchial asthma, catarrhal bronchitis and other forms of throat and lung diseases, and is excellent for building up the system after colds or the flu. Money refunded if any cough or cold, no matter of how long standing, is not relieved after taking according to directions. Ask your druggist. Creomulsion Co., Atlanta, Ga.

CREOMULSION

Let Cuticura Soap Keep Your Skin Fresh and Youthful

Soap 25c. Ointment 25 and 50c. Talcum 25c. Address: Cuticura Laboratories, Dept. X, Malden, Mass.

TULIP GOWN TO SHOW ALLURING CURVES

Tight Bust and Flaring Skirt Designed to Give New Silhouette

Paris, Dec. 29.—Private peeps into the fashion parlors where designers, models, seamstresses and mannequins are feverishly busy preparing spring styles reveal that the sensation of next month's dressmakers' openings will be the "tulip gown."

Two forms of bodice are favored, one tightly wound about the bust revealing the upper half of the figure with all its alluring curves. This one is invariably accompanied by long tight sleeves flaring outward in marvelous shape to cover the wrist.

The other model is the straight chemise type familiar for the past few years, but which with the new skirts will give the woman an entirely new silhouette.

Besides the new gowns will preserve the outlines of the female form above the waistline, which will be even lower than last year, most of the designers putting it six or seven inches below the hips.

But below the knee there will be a confusion of flounces, panels, panniers of lace and other intricate effects, giving the wearer the effect of an inverted hand bell.

As regards colors, black continues out, with a majority favoring "sunshine colors," in which are included grass green, lemon, yellow, banana, sand, azure blue, cloud grey and silver.

Printed materials, especially silks, will be tremendously in vogue, according to present indications. Skirts will remain short, possibly being even a half inch shorter, reaching an average of about three inches below the knees.

Anonymous Friend Pays Off Braintree Church Mortgage

Members of the South Methodist Episcopal Church of Braintree held a service of rejoicing last night and saw the match applied to a mortgage note of $1,000, which marked the freeing of the church from debt.

A few days before Christmas the pastor, the Rev. E. P. Studley, received a check for the amount, with instructions to use it to pay off the debt. The gift was made on condition that the name of the donor should never be made public.

PRISONERS' PAY MEASURE FILED

Massachusetts will pay wages to prisoners if a bill filed today at the State House becomes a law. The measure, which is sponsored by the Massachusetts Civic League, as signed by Allison G. Catheron and Joseph Lee.

The bill provides that for a period of two years the commissioner of correction is authorized to credit out of the current earnings of the prison industries to the inmates of the State prison and the prison camp and hospital, or their dependents, such earnings as he may deem proper, subject to the approval of the Governor and Council.

Every Cold is Dangerous—Begin Taking Father John's Medicine at once.

No Dangerous Drugs.

31st ANNUAL

Clearance Sale

UNDERWEAR

American-Made

NIGHTDRESSES

200 NIGHTDRESSES. Nainsook, cambric, crepe; white and light colors, V and round necks; also flannelette (cotton). Regularly $1.50, $2.00. Special $1

A large assortment of **NIGHTDRESSES** in heavy cotton, crepe and voile; high, V and round necks. Regularly $2.00, $2.50. Now..... $1.50

NIGHTDRESSES. High, V, square and round necks, in heavy and light materials; white and colors. Regularly $3.00, $3.50. Now..... $2.00 and $2.50

FLANNELETTE (cotton) **NIGHTDRESSES.** In white, fancy stripes and plain colors. Regularly $2.50, $3.50. Now..... $1.50 and $2.50

Cotton flannelette and cotton **PAJAMAS.** Now $1.50 and $2.50

Bloomers, No. 100 Berkeley cambric. Now..... $1.00

Windsor crepe Bloomers, white and flesh. Now..... $1.00

Lingette Bloomers, white, flesh, black, navy and brown. Special..... $1.75

Satine Princess slips, 36-inch hem, white and colors. Now..... $1.50

ENVELOPE AND STRAIGHT CHEMISES

An assortment of styles in regular shoulders, strap effects, in envelope and straight chemises. Regularly $1.50, $2.00. Now..... $1

Other models in straight and envelope chemises, lace and embroidery trimmed. Regularly $3.00, $3.50. Now..... $1.50 and $2.50

CORSETS

GOSSARD CORSETS

Model 2525, satin brocaded brocade, elastic top. Sizes 25 to 32. Regularly $8.00. Now $12.50

Model 1100, silk brocade. Sizes 24 to 32. Regularly $12.00. Now $5.50

Model 1222, silk brocade, elastic top, three pair of hose supporters. Sizes 24 to 32. Regularly $15.00. Now $6.00

Model 580, flesh brocade. Sizes 24 to 38. Regularly $8.50. Now $5.00

Model 511, flesh brocade, low top, long hip line, excellent for slender figures. Regularly $5.00. Now $3.50

Model 1029, silk figured brocade, adapted to the average figure. Sizes 25 to 36. Regularly $10.00. Now $7.50

STRESNA CORSETS

No. 184, model for the average figure. Regularly $20.00. Now $10.00

No. 500. Regularly $12.00. Now $6.50

No. 586, model for full, full figures. Regularly $10.50. Now $5.00

STEARNS SPECIAL TAILORED CORSETS

Model of flesh brocade, with elastic sections, especially adapted to the average figure, takes splendid care of the back and hips. Sizes 24 to 34. Regularly $8.00. Now $5.00

Combination brassiere and girdle, ideal for college girls and slender figures; flesh brocade with elastic section. Now $3.75

Goods Charged During This Sale Will Appear on Bill Rendered February 1
Goods Bought at This Sale Are Not to Be Returned or Exchanged

R. H. STEARNS CO.

R. H. White Co.

Men! Besides the Suits and Overcoats—hundreds of them—Marked Down in our January Clearance Sale, we have been greatly favored by the fortunes of trade in securing

2 Big purchases of NEW SUITS AND NEW OVERCOATS

From 2 Makers of High Class Clothing

All on sale at **$34.50**

The Suits are of fine, long wearing worsteds, unfinished worsteds, cheviots and cassimeres.

The Overcoats are double breasted box style, single breasted box style, ulsters and town ulsters.

A greater price concession even than in the Suits & Overcoats in our Lots Marked Down!

Men's Suits & Overcoats

MARKED DOWN TO

January Clearance Sale Prices

Men's 2-Trouser Suits

Reduced to $29.50
Reduced to $38.50
Reduced to $44.50

The extra pair of trousers practically doubles the life of the suit.

Suits and Overcoats

Suits—O'coats Reduced to $24.50
Suits Reduced to $47.50
Winter O'coats Reduced to $29.50
Winter O'coats Reduced to $39.50
Winter O'coats Reduced to $44.50
Winter O'coats Reduced to $49.50
Winter O'coats Reduced to $59.50

Kirschbaum Suits at January Clearance Sale Prices

Goodman & Suss Co. Suits at January Clearance Sale Prices

Please note You do not see any former prices or any claims as to what these suits or overcoats are worth. Our policy for many years is to omit all such price references. As a result our friends know that our advertising announcements, like our merchandise, may be depended upon.

The values are BIGGER than you would expect

Men's Clothing Dept., 2nd Floor, Mezzanine

LAST TRIBUTE TO 'SONGBIRD'

BEARING BODY OF ELVIRA LEVERONI FROM CHURCH
Impressive scene at funeral today of Boston's own opera singer. As the casket was being carried from the church those outside stood with heads bared. The services were attended by only a handful of the thousands of local opera lovers who had been thrilled and charmed by her wonderful voice.

PEARL WHITE UNDER KNIFE IN PARIS

Paris, Dec. 29 (Special Cable)—Pearl White, movie actress, was successfully operated upon for appendicitis at a private hospital.

Miss White, whose physicians have been working valiantly for several days trying to avoid the necessity of an operation, remained until last night at her rooms at the Crillon Hotel, but when it became apparent that the operation was necessary, she was taken to the hospital.

Ever since she became ill last week the rooms have been a bower of flowers, thousands of dollars' worth of blossoms being sent by admirers. Cablegrams and messages from many countries have poured in.

Her physicians say she will be out of the hospital within a month.

Engine Saves Coal but It Wastes the Alphabet

Basle, Switzerland, Dec. 28.—By his invention of a "Hochdruckkondensationslumpfokomotive," Professor Kurt Wiesinger of the Zurich Technological University has demonstrated his capacity not only as an engineer but also as a coiner of long words.

The name of his invention contains no less than thirty-seven letters and means, literally, "high-pressure-condensing-steam locomotive."

It is claimed for his discovery that it will mean a saving of about 50 per cent. of coal. The chief feature is the condensing device, which makes use of the escaping steam, pressing it into service a second time.

MORE EARTHQUAKES ARE FELT IN JAPAN

Tokio, Dec. 29 (A.P.)—Another severe earthquake, which lasted two minutes, rocked Kushiro, northeastern Japan, at 7:55 a. m. The tremor was less severe than a like disturbance last Saturday, but it was followed by two aftershocks. The origin of the disturbance is attributed to the subsidence of the sea bed, about 20 miles off Kushiro. Earthquakes of average intensity were felt in Tokio. The shocks were of an average duration of 20 seconds.

FEW PRESENT AT FUNERAL OF OPERA STAR

Elvira Leveroni, little "Songbird of the North End," was buried today.

During her brilliant career, which took her from a North End school, across two continents to operatic fame, many hundreds of thousands, notables of the world among them, thrilled to the charm and quality of her voice.

Today, her voice stilled forever, there was but a comparative handful present at the simple services which marked her passing. Two hundred perhaps, not more, than three hundred of the countless she had inspired, were gathered to pay their tribute.

The Sacred Heart Italian Church in North Square, where, for fifteen years, Elvira Leveroni held forth as the soloist supreme, was the scene of the last service for the silenced songbird.

FEW ATTEND FUNERAL

Here her old school mates and friends who were as close to her at the height of her fame as when she was a "poor little kid" of the North End school, mingled with city officials and a few representatives from the operatic world while a solemn high mass of requiem was sung.

Rev. Pio Parolin was the celebrant; Rev. Louis Toma the deacon, Rev. D. Gibelli sub-deacon.

Schmidt's requiem mass in A flat, under the direction of Miss Maria De Lucca, organist, was sung by a sextet of mixed voices, several of whom studied with Miss Leveroni. They comprised Miss Nora Burns and Joan Parsons of St. Cecelia's Church, Back Bay; Clifton Johnson, tenor; M. F. Dillon, tenor; F. G. Field, baritone, and A. Cameron Steele, bass. They rendered "Nearer My God to Thee," "Passing Out of the Shadow," and "Still, Still, With Thee," three favorites of Miss Leveroni.

At the request of the family, who desired that no floral tributes be sent, there were but few pieces.

Among those present at the church were Mayor Curley, former mayor John F. Fitzgerald, ex-Representative Edward Seligman, Judge and Mrs. Frank Leveroni, Jerome Pelletti and Edward G. Lord, chief clerk of the Municipal Court.

The pallbearers were Edward Badaracco, George Badaracco, Louis, Augustine and Stephen Leveroni, nephew of the deceased, and Robert D. Masiello. The ushers were M. Santangelo and John B. Gino.

Interment was at Old Calvary Cemetery, West Roxbury.

READ IBANEZ BOOK AND SPAIN WILL FINE YOU

Paris, Dec. 29.—"My book on the King of Spain is banned down with the utmost rigor," said Vicente Blasco Ibanez today. "Anybody found reading it on the other side of the Pyrenees gets fifteen days in jail. That is what happened to a French engineer, who, unaware of the decree, was reading it on a train.

"They fear that I and my friends will attempt an invasion of Spain, for which reason they have strengthened the frontier regiments. I am getting challenges for duels or threatening letters daily from generals, magistrates and journalists."

$1,500,000 FIRE LOSS IN CORINTH, MISSISSIPPI

Corinth, Miss., Dec. 29.—Fifty stores and offices in the business district here were in ruins today as a result of a fire which swept an entire block, causing damage of $1,500,000. Several persons were slightly injured in fighting the blaze.

AUTHORS SAIL IN HUNT FOR ADVENTURE

Gloucester, Dec. 29.—The seventon auxiliary schooner Mary, manned by Richard Hallett Matthews and Dr. Henry T. Rowland, writers of sea fiction, sailed out of Fast Gloucester today on another lap of a voyage which will take the adventure-seekers eventually to San Diego, Cal. Only 41 feet in length, the Mary carries three sails and tanks with enough fuel to keep her going for 600 miles.

FIRE IS STARTED BY ROBBERS; LOSS $150,000

Tyler, Tex., Dec. 29.—Fire, believed to have been started by robbers, destroyed nine business buildings in Pottsboro, eight miles west of Sherman, today, with an estimated loss of $150,000. Overturned safes in one of the burned buildings, in which they had been looted. The safes and fire resembled the work of a gang who recently plundered banks and business houses at Valley View and Paradise.

WOULD BOOST MIDDLESEX PROBATE COURT SALARIES

Judges of probate in Middlesex county would receive a salary of $5,000 a year, the registrar $6,500, and the assistant registrar 70 per cent of the registrar's salary, under a bill filed with the Legislature by Representative Louis L. Green of Cambridge. The salaries are the same as those now being paid in Suffolk County. Under existing law the officials designated are paid on a basis of population.

BURNS TO DEATH IN FIRE AT PROVIDENCE

Providence, Dec. 29.—Alexander Milne, 60, was found dead when ruins of a fire-swept dwelling late today were examined. The medical examiner believes the victim was blinded by a flare-up of hot grease and trapped in the fire which followed as he tried to escape from the building.

BLUE EYED SALLY
Latest Popular Song Hit
Cameo Record No. 588
Ask your dealer for sheet music and record

PISO'S for coughs
Quick 25-2087 Actionant effortless syrup 35c and 60c sizes
And externally, use PISO'S Throat and Chest Salve, 35c

Also Now in Progress
January Markdown Sales
Offering splendid assortments of reliable merchandise of every description at unusually attractive prices.

Jordan Marsh Company
Great Basement Store
The Famous Store Within a Store
For the Sale of the Less Expensive Merchandise

12-inch Double and Single
Operatic Records
Large variety of well-known vocal and instrumental selections by famous artists.
3 for 85c

ALL CHARGE PURCHASES MADE DURING THE REMAINDER OF THE MONTH WILL BE ENTERED ON BILL RENDERED FEBRUARY 1

Our Annual Underprice Event

JANUARY WHITE SALE

Unusually Attractive Values in Linens, Cottons, Bed Clothing, White Goods, Laces, Neckwear, Curtains, Underwear, Infants' and Children's Wear, Waists, Corsets

White Goods
White Pique Cotton Crepe, 28 inches wide. Splendid for making underwear. Each 19c
White Goods, including fancy checks, cotton crepes, fancy madras, silk and cotton checks and many other odd and soiled pieces. Yard 25c

Aprons
White Gathered Skirt Aprons, suitable for waitresses or nurses. Each 75c
White Voile Tea Aprons, lace trimmed with touches of embroidery 39c

Cottons
Bleached Sheets, pure soft finish, size before making, 81x99. Each 1.39
81x99. Each 1.49
Bleached Sheets, of extra quality. Torn size, 81x99. Each 1.69
Good Pillow Cases, size before making 42x36 ..... 4 for 1.00
Pillow Case Tubing, fine quality, perfect bleach, and 40 inches wide. Yard 39c

Women's Neckwear
Women's Neckwear, a variety of washable kinds. Slightly mussed 12½c
Collar and Cuff Sets and Separate Lace Collars. Variety of styles 25c
Rayon Scarfs, about 2 yards long, fringed ends. Assorted colors 1.00
Silk Boudoir Caps, trimmed with lace. Several dainty colors 50c
Lace Neckwear, and Collar and Cuff Sets, some linens. Assorted lot, slightly mussed 50c

Children's Cotton Underwear
Pajamas and Billie Burkes, of cotton flannelette, two-piece style 1.25
Princess Slips, made of good quality cotton. Each 49c
Children's Bloomers, of good cotton, cut good and comfortable 39c

Women's Corsets
Sample Corsets, manufacturer's samples, including Practical Fronts 2.98
Bandeaux and Brassieres, odd lot. Variety of styles. Each 25c
Corset Brassieres, odd lot, extra long. Four Nuba supporters 79c
Corsets, odd lot; slightly counter soiled. Not all sizes 1.69

Women's Undermuslins
at Worth-While Savings

Women's Muslin Slips, in tailored style, bodice top. Sizes 36 to 42 ..... 49c
Women's Extra Size Sateen Bloomers, cut good and full. Choice of flesh or white 69c
Women's Muslin Envelope Chemises, trimmed with lace and embroidery. Sizes 36 to 44 ..... 98c
Women's Extra Size Muslin Bloomers, made with ruffle. In flesh or white 59c
Women's Muslin Envelope Chemises, lace or embroidery trimmed 49c
Women's Extra Size Muslin Gowns, V neck, long sleeves; cut good and full 98c
Women's Extra Size Cotton Sateen Petticoats, in black, navy, brown and Belgian 98c
Women's Extra Size Muslin Skirts, trimmed with embroidery and underlay 98c
Women's Muslin Drawers, trimmed with neat embroidery 49c
Women's Muslin Slips, made bodice top, hip hem, trimmed with neat embroidery 79c
Women's Extra Size Muslin Night Gowns, slip-over style, trimmed with embroidery 79c
Women's Extra Size Muslin Envelope Chemises, in plain tailored style 49c
Women's Muslin Pajamas, two-piece. Flesh and white. Sizes 16 and 17 ..... 98c
Women's Muslin Night Gowns, trimmed with neat embroidery; slip-on style. Sizes 16 and 17 ..... 69c

COTTON FLANNELETTES
Women's Cotton Flannelette Night Gowns, in high or low neck styles. Sizes 16 and 17 ..... 69c
Women's Cotton Flannelette Night Gowns, in white or colored effects 98c
Women's Cotton Flannelette Short Skirts, white only. 29 and 31 inches long 49c
Women's Extra Size Cotton Flannelette Night Gowns, in white only. 46-48 bust 98c

Flannels
Embroidered Flannel, with white embroidered edges. Per inch 1.39
White Saxony Flannel, cotton and wool mixed, for infants' and children's wear 75c
Cotton Domet Flannel, bleached, 27-in., well finished; cut from full pieces. Yard 15c

Children's Underwaists
Misses' Girdles, of fancy materials with elastic 2.00
Cotton Underwaists, for boys and girls. Each 35c

Handkerchiefs
Women's Cotton Handkerchiefs, embroidered 25c
Children's Cotton Handkerchiefs, odd lot to close out ..... 60c dozen
Men's Lawn Handkerchiefs, fine quality. Odd lot of embroidered ..... 4 for 75c

White Silks
White Crepe de Chine, 40 inches wide. Yard 1.25
White Silk Broadcloth, 36 inches wide. A yard 1.79

Bed Clothing
Wool and Cotton Blankets, fine grade with pink or blue borders. Size 66x80 ..... 4.95
Plaid Blankets, extra quality, a blending of wool and cotton. Colors in plaids 5.95
Novelty Krinkled Bed Sets, wide stripes of blue, rose or gold, with plain sheets to match. Set 3.98
Bed Comfortables, scroll stitched, mottled and dark calicoes. Sanitary cotton filling 2.98
Crib Blankets, odd lot, slightly soiled. Reduced for quick clearance

Sweaters
Women's Golf Coat Sweaters, fancy front, plain back, various colors. Sizes 40 to 46 ..... only 1.00
Women's and Misses' Slip-On Sweaters, cricket style, good assortment of wool colors 1.98
Women's and Misses' Coat Sweaters, button front, V neck, sizes 34 to 46 ..... 2.98

Women's Crepe de Chine Overblouses
Embroidered Styles 5.95 Attractive Styles
Several delightful styles, with long sleeves. Colors include navy, gray, praline rust and black. Also excellent prints.

Attractive Rayon Overblouses 1.98
In pleasing novelty print and solid colors, with contrasting trimmings.

Peasant Cotton Voile Overblouses 1.98 & 2.98
Made of fine voiles in a variety of embroidery styles.

Pantalettes and Petticoats
Women's Rayon Pantalettes and Petticoats, black, navy and a good assortment of wanted colors 1.69

Curtains
Ruffled Marquisette Curtains, made with deep ruffled fronts, fine heavy quality with neat figures 1.98
Marquisette Curtains, hemstitched bands with lace edge. Good quality 1.25
Lace Net Curtains, figured centres with attractive borders 1.49
Hand Drawn Etamine Curtains, one row of extra-wide mesh. Pair 1.55
Cable Net Curtains, with Renaissance corner motifs. Pair 2.50
Single Pairs of Irish Point, Voile, Marquisette and Lace Curtains, reduced to half price ..... 75c to 3.50
Curtain Muslin, seconds; in dots and figures, 36-inch. A yard 19c
Curtain Voile Marquisette and Serim, in lengths up to four yards. Extra good quality. Yard 25c

White Silks
White Crepe de China, 40 inches wide. Good quality 1.39
White Silk Broadcloth, 36 inches wide. A yard 1.60
White Retine, rayon and cotton, one yard wide. Limited quantity 39c

Table Linens
All Linen Table Damask, 70 inches wide, in tablecloth lengths. A trifle soiled. Size 70x70, the length 2.29
Size 70x88, the length 2.95
Old Fashioned Silver Bleach Table Damask, of pure linen. Made for service. 68 inches wide. Yard 1.69
All Linen Crash Toweling, with colored borders. Irish make ..... 4 yards for 1.00
Bureau and Luffet Scarfs, odd pieces, some a trifle soiled. Each ..... 49c to 98c
All Pure Linen Table Damask, 70 inches wide, in 5 designs. Yard 1.45
Fine Grade Table Damask, of pure linen, perfect bleach. 70 inches wide. Yard 1.95
All Linen Table Cloths, a trifle soiled. Size 60x66 ..... 2.45
All Linen Pattern Table Cloths, size 70x70, seats 6 persons 3.75
Size 70x88, seats 8 persons 4.50
22-inch Napkins to match above cloths, size 22-inch 4.50

DR. HUMPHREYS' "77" BEST FOR COLDS GRIP INFLUENZA

G. Mons
OPEN SATURDAY NIGHTS
598 WASHINGTON STREET
WASHINGTON ESSEX BLDG. FORMERLY SIEGEL BLDG

Silver and Gold
BROCADED CLOTH SLIPPERS $4

Genuine French Imported Brocaded Cloth

Style as pictured or (opera style) in silver cloth with Block or Spanish heels.

G. Mons PRICE $4

$4
Why Pay More?
These slippers are actual $6 and $8 values and must be seen to be appreciated.

Silk Hose to Match, $1.35

See Them in G. Mons Window

HUB MEN RALLY TO DEFENCE OF BAKED BEANS

Deny Anathema on Boston's Pet Dish by Expert From Far Away Tokio

Laxmen—also beans, ladies and gentlemen!

Water, protein, starch and ash—neither more nor less.

Baked in molasses with a chunk of pork in a one-pound fireproof on the privacy of more homes on Saturday nights—the home Shrine of Pa Adee to the contrary.

SHADES OF PEALEY IS HE IN NAVY

Professor Tsurnkichi Inouye from Tokio, sees no Looking this from his experiments Professor Tsurnkichi announces that he has tried them on the dog, on the rat, dried and fifty ways and found the tant to good. His verdict: not good.

CALLED BAD FOR TEETH

Either remarks Professor Tsurnkichi, thoughtfully, "you must give up your beans, or your teeth."

To the Middle West, where corn bol'em or the Far East, where rice eat 'em now, or even N Yaks where they simmer them in corn syrup, Professor Tsurnkichi announcement may create no stir, no native parting with practically nothing in the way of enjoyment.

But—in a city that goes to church every Sunday on fish balls and beans, the contentions of the Oriental dentist are something to worry about.

Take Mr. Bacharach, for instance, who runs a lunchroom on Summer street where the pre-decrease distance is baked beans and brown bread.

BEANS GIVEN OKAY

"I've got nothing against them Chinese," asserts Mr. Bacharach, positively shocking at all. There's a nice quiet people and keep to themselves.

THE DOG LOST HIS TEETH

"But—when people who eat rice and are heads and shoe strings and eat 'em with artificial needles start criticising—well, I don't stand that. I guess we can keep our baked beats."

And therefore, Dr. Howard Luther, of Sycamore street, who learned all he knows about dentistry in Harvard and Tufts, says it's all right, the Japs to mind their own business.

"Professor Tsurnkichi is doubtless well grounded in his profession—a big head of Tokio Dental College, agrees Dr. Lindsay, "but as to eating a long way to anyone is not just what we've been doing, over of all to look on secret."

BEANS ARE SEEDED

"Boston baked beans have a high reputation, and so have potatoes and roast and many other things that are none of our business, any else. They are a very nutritious food, also rich in protein, and soon take most of the place of meat. To wipe them off the table would be a more rose against them than is known in the world.

"We are a very conservative people, keen to stick to the old ways and to cling to the old habits. We are also wise enough to be tolerant of the habits of others who eat strange and seeming unwholesome things. Beans are a wholesome food, and as long as they are cooked well and digested they are good for us. Boston is not going to change its habits and its methods of cooking beans in the near future."

"A hundred and fifty years ago," said Tsurnkichi last night, "I would be beheaded if he were told that I was a dentist."

PURSE OF GOLD FOR WINTHROP ALEXANDER

Winthrop Alexander, the talented actor and comedian, who has made a host of friends in the Hub by his clever work in the Copley Theatre production of "Merton of the Movies," will be the recipient of a purse of gold by his admirers at the conclusion of the performance tonight. It is believed that Mr. Alexander's engagement will be extended indefinitely. Alexander's clever work in the role of the character of comedian has won for him the praise of critics and theatre goers alike.

GLADYS S. HARLOW

Well known throughout Greater Boston as a singer, pianist and actress, this prepossessing girl is one of the many who will meet Earl Carroll next Friday morning when he holds his annual try-out of prospective members of his "Vanities" Revue.

Scores of Boston girls are joining the Boston American with letters requesting that they be considered for the Earl Carroll Vanities which is to come to the Colonial Theatre for two weeks beginning Monday evening, January 5.

Carroll, producer of the biggest musical revue to visit the Hub this season will arrive here next Friday to personally select the twenty-four most typical Boston girls and train them to appear in Vanities during its run at the Colonial Theatre here.

CAMBRIDGE GIRL ENTERS

Several of the girls will get contracts for the 1925 Vanities, and one or more may be taken on the tour of the present production.

Here is an unprecedented opportunity for Boston girls of talent to personally meet a successful Broadway producer and prove their ability without the expense of going to New York to secure an engagement.

Among the girls who have already sent photos and brief biographies to the Vanities Editor of the Boston American, is Miss Gladys S. Harlow of No. 2076 Massachusetts avenue, Cambridge, who has achieved considerable local fame as a singer and dancer, as well as an amateur actress.

FRIDAY'S THE DAY

Hurry up, girls! Here is the chance of a lifetime to get into the cast of a real Broadway production! Send in your pictures and a brief note about yourself today!

And get ready to meet Mr. Carroll next Friday morning.

The big ensemble of Vanities consists of six girls, selected last season as the most beautiful, talented, and typical of the leading cities of the country. Here's your chance to prove that Boston has the most charming girls of the whole land! Get busy now!

BETTY BRONSON 'PETER PAN'

Betty Bronson, under the deft Herbert Brenon's direction, has done a commendable bit of work in transferring the illusive quality of "Peter Pan" to the screen.

Folks jammed the Fenway on the opening night of this film version of the fanciful childhood fantasy and got enthralled under the bewitching spell of the picturization of Sir James young dreams.

The personality of the fire burning in the soul of Peter Pan is reflected in the acting of Betty Bronson to remarkable degree. The haunting appeal of the role is brought out especially well in the closing scenes. Here is a personality replete with beautiful charm and whimsical understanding. Yet, there is something definite missing in that role to remove the film version in entirety from the realm of the commonplace. Betty Bronson has the wistful and loveliness that is the spirit of Neverland, but the actual realization of Neverland is lacking in the scintillating sparkle of Virginia Faire as the fairy Tinker Bell make the picture. Bell make the picture. Ernest Torrence enters easily into the spirit of the role and gives an ineffable performance.

Amusements

"GOOD DAY, UNCLE GEORGE!"
The Best People in Boston are Patronizing The Best Comedy of This or Any Season
"THE BEST PEOPLE"
A Comedy for the Classes and the Masses
AT THE NEW PARK THEATRE WASH. ST. AT BOYLSTON
3 MATS. THIS WEEK WED. (Pop. Priced) THURS. & SAT.

GAYETY TWICE DAILY 2:10 & 8:10
BURLESQUE and VAUDEVILLE
COLLINS and PILLARD in "HOLLYWOOD FOLLIES"
DEC. 31—EXTRA MID-NITE SHOW

LOEW'S ORPHEUM
Continuous 9:30 A. M. to 10:30 P. M.
ELINOR GLYN'S HIS HOUR
HAPPY NEW YEAR TO ALL
6—BIG ACTS—6
TONIGHT—Imogenery Kissel Night

AMERICAN WANT ADS BRING QUICK RESULTS

She's Clever

Amusements

ENDICOTT PLYMOUTH THEATRE PHONE BEACH 4880
Has a BIG Dramatic Hit NOW PLAYING
Mats. Thurs. & Sat. at 2:00—Eves. at 8:00
PRICES Eves. Except Holidays, 50c to $2.00
Mats. New Year's & Sat., 50c to $2.00
Why Audiences Have Been Fascinated and Thrilled by "COBRA"
READ THIS!
L. LAWRENCE WEBER
introduces you to a new character in "COBRA WOMAN" in connection with the crooks and subtlety with which he has surrounded Lucille Browne's intensely interesting character, which ran for 8 months in New York, and with the
There is no mistaking the COBRA WOMAN when you know her. Unlike the Cobra of the jungle, which gives nothing to its victim before the Cobra has fed and taken everything, she openly offers you something, and you, in your own mind, how gladly, for during the first few days of her fascinating power she is almost entirely under the direct suggestion, and the process of poisoning his blood, controlling the reason of his brain with the fatal venom of her love, is so completely accomplished by the subtle and hypnotic power of her
CRITICS UNANIMOUSLY ACCLAIM
COBRA
A Dramatic Sensation and Praise the Perfect Cast
A True Story of a Woman's Consuming Passion for a Man
All Men Should See "Cobra" — All Women Will
THE PLAY WITH A GREAT MORAL

SELWYN THEATRE PARK SQ.
EVES. 8:25—MATS. 1:50 & 2:25
PHONE BEACH 193
FRED E. WRIGHT, Manager
GREAT CROWDS FLOCKING TO SEE
THE SENSATIONAL SUCCESS OF THE SEASON
IN THE NEXT ROOM
THE GREATEST MYSTERY PLAY IN YEARS!
REMARKABLE AND UNANIMOUS TRIBUTE BY THE BOSTON CRITICS
HOLIDAY MATINEE NEW YEAR'S DAY

BOWDOIN SQUARE THEATRE
Howard
WALDRON'S CASINO
RED PEPPER REVUE
ALSO 2 BIG FEATURE PHOTOPLAYS
"The TURMOIL" and "A SELF MADE FAILURE"
MID-NITE SHOW NEW YEAR'S EVE
BOSTON THEATRE Continuous

PHOTOPLAY DIRECTORY
TONIGHT'S BILL AT YOUR NEIGHBORHOOD THEATRE

ALLSTON
GORDON'S CAPITOL
GORDON'S ALLSTON THEATRE

(SO.) BOSTON
BROADWAY SoBOSTON
D. W. Griffith's "AMERICA" Comedy and News

BROCKTON
GORDON'S STRAND BROCKTON
GORDON'S THEATRE BROCKTON
GORDON'S RIALTO BROCKTON

CAMBRIDGE
GORDON'S CENTRAL SQ CAMBRIDGE
GORDON'S HARVARD SQ CAMBRIDGE

CHELSEA
GORDON'S OLYMPIA CHELSEA

DORCHESTER
DORCHESTER
FRANKLIN PARK
GORDON'S STRAND DORCHESTER
GORDON'S CODMAN SQUARE
GORDON'S FIELD'S CORNER
HAMILTON

EVERETT
BROADWAY
Rialto
STRAND EVERETT

GLOUCESTER
GORDON'S OLYMPIA GLOUCESTER
GORDON'S NO. SHORE GLOUCESTER

HYDE PARK
HYDE PARK

LYNN
GORDON'S STRAND

MALDEN
STRAND

MATTAPAN
ANDERSEN'S MATTAPAN SQ

MEDFORD
MEDFORD
FELLSWAY

ROSLINDALE
GORMAN'S THEATRE

ROXBURY
DUDLEY

SALEM
GORDON'S SALEM THEATRE
GORDON'S EMPIRE SALEM
GORDON'S FEDERAL SALEM

SOMERVILLE
BALL SQ CENTRAL
GORDON'S UNION SQ SOMERVILLE
KEITH'S SQ SOMERVILLE

Amusements

TREMONT TEMPLE TWICE DAILY 2:30 & 8:15
LIMITED ENGAGEMENT
A WORLD'S RECORD
During the two weeks' engagement 174,435 people paid $120,101.15 at the Capitol Theatre, New York City, to see LON CHANEY in Victor Seastrom's great masterpiece, "HE WHO GETS SLAPPED." This is the world's record for motion picture attendance. The public and the press acclaim it "THE PERFECT SCREEN CLASSIC."
LON CHANEY
IN A Metro-Goldwyn Picture
HE who gets Slapped
with NORMA SHEARER, JOHN GILBERT, TULLY MARSHALL, FORD STERLING
Special Prologue ELABORATE MUSICAL PROGRAM
PRICES EVENINGS 25c-50c-75c-$1
MATINEES EXCEPT SATURDAYS AND HOLIDAYS 25c-50c (INCLUDING TAX)
TICKETS NOW ON SALE

END YOUR HOLIDAYS LAUGHING
BEGIN THE NEW YEAR RIGHT — BY SEEING
LAST WEEK of "The POTTERS"
THE SHOW WITH 1000 and 2 LAUGHS
BOSTON OPERA HOUSE
MATINEES WED. and SAT. with SPECIAL HOLIDAY MATINEE NEW YEARS
AMAZING PRICES—$1.10 TOP EXCEPT HOLIDAYS and SATURDAYS
MATINEES: WED. DEC. 31—25c-50c-85c SATS. & NEW YEARS—50c-85c-$1.10
NIGHTS 50c-85c-$1.10 HOLIDAYS & SATS. 50-85-$1.10-$1.65-$2.20

COPLEY WILBUR THEATRE PHONE BEACH 4880
LAST WEEKS
Evgs. 8:20 Mats. This Week New Year's & Sat. at 2:20
Evgs., Except Holidays, 50c to $2.50. New Year's & Saturday Mat. 50c to $2.00. No Wed. Mat. This Week
BOSTON'S FAVORITE MUSICAL COMEDY
Messrs. Shubert Present
EDDIE DOWLING in SALLY IRENE and MARY
Original Cast with LOUISE BROWN

SHUBERT SPECIAL NEW YEAR'S MAT.
MATS.—WED.—THURS.—SAT.
HASSARD SHORT'S RITZ REVUE
WITH CHARLOTTE GREENWOOD
BOSTON HAS NEVER SEEN ITS LIKE
TOM BURKE, JAY DEVNAN, WILLIAM KADD, JACKIE HUDLEY, JANE OVERTON, ETHEL ALLEN, JIMMY SAVO, STANLEY ROGERS, ALBERTINA VITAL, DOROTHY BROWN, ELMER BROWN, GOODICK MONTGOMERY, HAL FORDE, MADELEINE FAIRBANKS, EDDIE CONRAD, JEAN FERGUSON, JUNIOR GARMANN, FLOYD JONES
THE CHORUS IS GAY, YOUNG, HAPPY AND ADVENTEROUS

ADVERTISE YOUR WANTS IN THE BOSTON AMERICAN

ATTENTION! YOUNG FOLKS—
From eight to eighty—you really should see
J. M. BARRIE'S "PETER PAN"
With BETTY BRONSON and ERNEST TORRENCE
A Paramount Picture at the—
FENWAY THEATRE—NOW—
Continuous from 12:30 (Noon) "Peter Pan" at 1, 3, 5, 7 and 9

MODERN & BEACON
SAME PROGRAM AT BOTH THEATRES
J. M. BARRIE'S FOUR WONDER PLAY
PETER PAN
BETTY BRONSON ERNEST TORRENCE

B. F. KEITH'S
THE AMUSEMENT CENTRE OF BOSTON
Direction of E. F. ALBEE
Beach 1144
Mat. Daily at 2. Evgs. at 8.
Marathon The Brothers Wonder 8:16
Grace & Eddie Parks 8:45
FRANKLIN ARDELL & CO. 8:30
CHEPTAIN CALPOLICAN 9:05
FRED HEIDER & CO. 9:15
Ray Hughes & Faun 9:45
EILEEN SUBER DAVID PAPUL 10:00
BEN WELCH 10:15
Johnson Jones Johnson 10:30
2 Shows New Year's Eve, at 7:30 & 10 P. M.
2 Shows New Year's Day at 1:30 & 7:30

COLONIAL Last 3 Times Mat. Thurs.
FRED STONE
in "STEPPING STONES" with DOROTHY STONE
Next Mon.—2 Weeks—Seats Thurs.
Second Edition
EARL CARROLL VANITIES
With JOE COOK

LOEW'S STATE
MASS. AVE.—CONTINUOUS FROM 1 P.M.
NORMA TALMADGE
in The ONLY WOMAN
with EUGENE O'BRIEN
OTHER SCREEN SUBJECTS

TREMONT EVES. at 8:15
Mat. Wed.
3 MATS. THIS WEEK
WED. (Pop.), THURS. & SAT.
BE YOURSELF!
QUEENIE SMITH—JACK DONAHUE
Georgia Caine

HOLLIS EVES. at 8:15
Mat. Thurs.
JOHN CORT offers
CHINA ROSE
An Oriental Operetta with
J. Harold Murray—Robinson Newbold

St. James MATS. 2:15
Lyric Mat. Wed. & Sat.
BOSTON STOCK COMPANY in
the World-Famous Comedy-Success
THE Fool

LAST WEEK OF THE MOST APPROPRIATE SHOW for NEW YEAR HOLIDAYS
The FUNNIEST SHOW On EARTH!
"GUS THE BUS"
By JACK LAIT
NOW AT THE MAJESTIC
with EL BRENDEL and FLO BERT
25 OTHER IMPORTANT PRINCIPALS AND THE WORLD'S LIVELIEST BEAUTY CHORUS
2 PERFORMANCES NEW YEAR'S EVE 8:30 & 12
SEE GUS' NEW YEAR'S EVE PARTY ON THE STAGE
SPECIAL HOLIDAY MATINEES AT POPULAR PRICES
WEDNESDAY—THURSDAY—SATURDAY

NEXT WEEK—SEATS TODAY
Returning for a 2 Weeks' Visit, MON., JAN. 5
FLORENCE MILLS
IN
DIXIE TO BROADWAY
The Novel Colored Revue which broke records in Boston at this house earlier in the season. Same cast of artists, dancers and specialists that shared in the success of this speedy entertainment in October.

Dance and Dine

Make Your Reservations For New Year's
TONIGHT—SPECTACULAR REVUE
"WHIRL OF THE WORLD"
OPENING OF SHOW—1 A AND 10 P. M.
Entrance Especially Designed by Mrs. Healy
YANKEE-DOODLE BOYS' BAND
Direct from Palais Royal, Atlantic City.
Director, C. E. Mastello
DINING—DANCING—3 SHOWS DAILY
Business Men's Luncheon every day 11:30 to 3
642 Washington St., Phone Beach 5050
HEALY'S

GORDON'S SCOLLAY SQ. Boston
Elaine Hammerstein in "A Midnight Express"
ALSO 7 BIG ACTS
GORDON'S OLYMPIA Boston
"Inez from Hollywood"
6 Big Vaudeville Acts

'TENACITY' WILL BRING CASH PRIZES TO X-WORD PUZZLE FANS

DON'T LET FAILURES STOP YOU IN $1,000 QUEST

An eight-letter word implying the quality of sticking to a thing and seeing it through.

The sort of stuff a real cross-word puzzle fan is made of.

It's a quality that discouragement and momentary defeat cannot down.

It's the propelling, impelling force of all worthwhile endeavor.

The word is TENACITY.

The Boston American Cross-Word Puzzle Contest is now in its third week.

Thousands and thousands of fans set out at the beginning of the contest, and since then other thousands have joined forces, to engage in a grand battle of wits. Prizes of $1,000 in cash was the incentive. And still is.

STICK IN THE GAME.

Now, keep on hewing to the line. Don't let failure prevent some particular puzzle throw you out of gear. The other fellow or girl or man or woman may be having the same difficulty.

Ever hear of the poem "Excelsior"? Look it up in some American anthology and read it when your spirits begin to lag. Did the lad in the poem lay down? Perhaps, he didn't because the mountain top was too cold, but, anyway, he didn't. That banner he carried bore the shibboleth "Tenacity." Make that your battlecry and bear on.

At the end of your goal there's $1,000 waiting for you.

Is there any reason why you shouldn't get a chunk of that purse? None at all. Just stick to the game and see it through.

Puzzle No. 12 appears today. There will be thirty sets in all.

Keep plugging away at the puzzles from day to day. Stack them away and keep them until the thirtieth set has appeared.

$1,000 IN PRIZES.

It's never too late to get a ticket to this game. All you have to do is write in for the puzzles you've missed.

Hold on to your puzzles as you solve them from day to day until the thirtieth of the series has appeared. In the meantime prepare your 200-word letter on why you like cross-word puzzles. The letter will count a deal in your favor in the final tally. Be sure it's the neatest and legible.

Take a squint at the cash prizes offered and see why the thing's worthwhile:

$1,000 IN PRIZES

Senior Class

First prize	$300
Second prize	200
Third prize	100
Fourth prize	50
And 50 awards of $1 each	50
Total	$700

Junior Class

First prize	$100
Second prize	75
Third prize	50
Fourth prize	25
And 50 awards of $1 each	50
Total	$300

THIS SHOULD BE EASY

Senior Puzzle No. 12

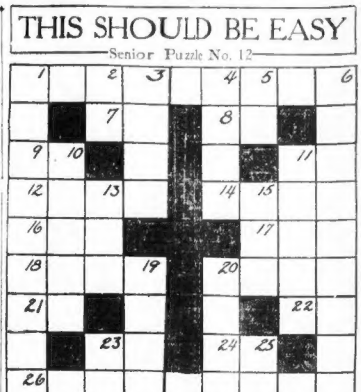

Here is the twelfth pair of puzzles in the Boston American's thirty-day contest for cross-word fans of New England. Read the rules and conditions and enter today. One of each, Senior and Junior, will be printed each day in the Boston American until sixty in all have been set before the fans.

JUNIORS, HERE'S YOURS

Junior Puzzle No. 12

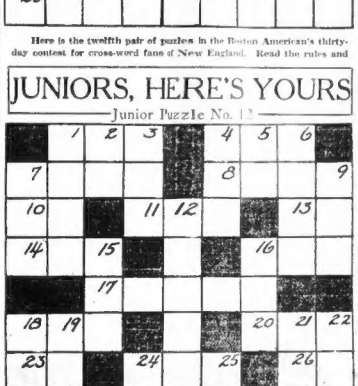

Key to Junior Puzzle No. 12

HORIZONTAL.

1—What you do to catch a train.
4—Something soft, used for protection.
7—A garment; a point of land.
8—A girl's name.
10—Preposition of place.
11—What Yale did this year.
13—What you mean when you shake your head.
14—Five and Five.
16—A sum of money.
17—Name of the woman who crossed the ice.
18—One of the parts of a play.
20—An old torn piece of cloth.
23—What appears in front of your dad's name.
24—A common every day beverage.
25—Old time form of you.
27—Part of a book.
29—Where apples grow.
31—Short for Moses.
32—On each side of your head.

VERTICAL.

1—The amount set.
2—How you look to see the sky.
3—The clothes you wear Easter Sunday.
4—Where pigs live.
6—Article.
8—What you do once a day.
7—Hereditary foe of mice.
9—A female deer.
12—A small oval green fruit that is grown in Southern countries.
16—A long distance.
18—Abbreviation of a unit of electrical energy.
19—What students do before exams.
21—Where Camp Devens is located.
22—A slang word.
24—Where golfers start the game.
25—What you did at breakfast.
28—What traffic officers tell auto drivers to do.
30—A note in the scale.

Key to Senior Puzzle No. 12

HORIZONTAL.

1—Nuts that don't grow on trees.
3—Therefore.
5—Atop.
9—Sun God (Egypt).
11—Abbrev. for heavy doughboy uniform cloth.
12—Not so good.
14—A redskin tribe.
16—Lair.
17—An edge.
18—Therefore.
20—Instruction, wisdom or advice.
21—A N. E. State. (abbrev.)
22—Article.
23—Abbreviation for medical man.
24—Musical note.
26—Tears up or mangles.

VERTICAL.

1—Bad insurance risk.
2—Objective of "we."
3—An objective.
4—A bluff old sailor.
5—Prefix meaning "not."
6—Drugs.
10—Block off.
11—Musical drama always fashionable.
13—Suffix used to form nouns.
15—An exclamation.
19—Hideous fairy tale giant.
20—Chief or high priest of Thibet.
23—Initials of a capital place.
25—A pronoun.

ENGINE JUMPS RAILS; TRAINS DELAYED

An engine derailed near South Station, delayed incoming trains filled with commuters early today.

The engine was going from Readville to the Dover street yards when the accident occured. No one was injured.

The accident occurred on the property of the Boston Terminal Company, and there was some hitch as to whether the New Haven or the Terminal company was required to replace the engine on the tracks.

After the early trains had been delayed from ten to twenty minutes the officials finally rerouted the later trains carrying commuters, and detention was eliminated.

Brockton Boys Held

Providence, Dec. 29.—Two 14-year-old boys from Brockton were caught by a local policeman after a chase in which he fired shots in the air. They had attempted to drive away an auto.

$1,000, $1,000, $1,000

THERE is still time for everybody to enter the Boston American's $1,000 cross-word puzzle contest. If you have missed any of the Prize Puzzles, fill out the attached blank and the Boston American will send them to you. Start now! Remember, the American is giving prizes to winners in two classes—the grown-ups and the youngsters. It looks like easy money.

Cross-Word Puzzle Editor,
Boston American,
No. 5 Winthrop Square, Boston, Mass.

Dear Sir:
Kindly forward me the Prize Cross-Word Puzzles that have appeared in the Boston American up to today, December .....

Name .....

Street and Number .....

City ..... State .....

You may call at the Boston American office and obtain any puzzles you have missed.

Enclose Two-Cent Stamp for Postage.

MORAL SUASION IN SCHOOLS IS FAVORED

[illegible] Irving of West Roxbury, one of the organizers of the [illegible] and School Associations in favor of the anti-corporal punishment bill for schools [illegible] the State, died at the [illegible] home.

The bill died by Representative George Louis Richards of Malden, who [illegible] he was acting for Charles Francis Spear of North Reading, provides that children in the primary grades shall be punished only with a rattan or switch used on the palms of the child's hands.

PROVINCE OF FAMILY.

"I believe that such a measure as proposed would safeguard our children in the schools," Mrs. Irving said. "It may be nothing more than what the present rules of the Public school department set forth, but the point is that a law passed by the Legislature will have more effective rising of any department head to deal with the matter of control over the children really belongs within the province of the family, and a teacher should not be called upon to punish children. It should not be necessary to punish children in the schools if their faults are corrected at home."

FOR MORAL SUASION.

The feeling among principals and teachers in the schools of Greater Boston is that the present rules of the department are sufficient.

Miss Priscilla Witton, president of the Boston Teachers' Club, said that teachers have better ways to control children now than by the use of the rod. When a teacher becomes experienced in the handling of children, it is a very easy matter to control with "moral suasion rather than a rattan," according to Miss Witton.

AQUITANIA IS UNDAMAGED BY 80-FT. WAVES

Aboard the Aquitania, Dec. 28 (by radio via U. S. S.)—After a fierce struggle against a full gale of hurricane force and tremendous seas described by a prominent Cunard official as the highest he had seen in many years' service, the Aquitania today was gradually increasing its speed with the expectation of reaching New York, behind schedule, but without threat of disaster.

Saturday's run was 720 miles and Sunday's 752, the towers two days' run in the vessel's record.

Captain Charles Dearning, via radio, that dispelling rumors as to the safety of the ship in the violent Winter storms had been circulated in America, today stated it is not made clear that the ship was absolutely undamaged, the personnel is well and, although the holiday festivities were somewhat marred by the gale, the passengers have been in the best of spirits.

Eighty-foot waves have beaten against the ship or broken their crests over its highest decks.

The passengers have danced in the Garden Lounge while the wind howled and the storm beat against the windows as the liner slowly made her steering way into the gale.

JAPAN AND U. S. EXCHANGES ARMY LANGUAGE OFFICERS

Washington, Dec. 29.—The Japanese and American War Departments have arranged for exchange of language officers who will be attached to regiments of the two armies for a period of six months. The arrangement was approved by Secretary Weeks, who pointed out it was the first time made with Japan and "indicative of friendly feeling between the two war departments and armies." Weeks designated Major William E. Crane, Jr., for service under the American with a Japanese field artillery regiment to begin August next, and First Lieutenant Wilson T. Crear for duty with a Japanese infantry regiment.

GRANDCHILD OF GEN. U. S. GRANT IS SUICIDE

San Francisco, Cal., Dec. 29.—A young woman, identified as Mrs. Fanny G. Purdy, said to be a granddaughter of General U. S. Grant and a daughter of Gen. Grant of San Diego, was found dead in the court of the St. Francis Hospital here.

She had been occupying a room on the sixth floor of the hospital above where she was found and had been closely guarded for several days, it was said.

200 Die in Epidemic

London, Dec. 29 (I.N.S.).—A mysterious epidemic is sweeping the Persian-Afghan border and 200 persons have died in the last ten days, dispatches from Ahmahad relate. The victims bleed at the nose and mouth and their bodies turn yellow.

Balks Hold-up

AT TOP—SAMUEL SACKIE
BELOW—FRANK NOVICKIS.

When Novickis was held up by two bandits in South Boston, Sackie, a high school boy, and two companions, followed the alleged robbers. They led the suspects into the hands of the police.

STUDENTS TRAP PAIR HELD AS ROBBERS

Because of the quick thinking of three English High School students, two young men, giving their names as John Obick and Thomas Mulkern of Forest, South Boston, were arrested today charged with assault and robbery and being drunk. Police alleged the pair beat Frank Novickis of No. 11 Winfield street, South Boston, into unconsciousness near the Broadway bridge and took his watch and money. The three students, the police say, [illegible] Obick and Mulkern to the South End, where they notified a policeman. The students gave their names as Samuel Sackie, Balfour street, Roxbury; Albert Davis, Green street, Jamaica Plain, and Max Franklin, Geneseo street, South End.

PROPOSES CASH GIFTS TO PRISON INMATES

For a period of two years, the Commissioner of Correction would be authorized to pay a minimum of $1 to State Prison, the Prison Camp and Hospital at Rutland, such sums as he may deem proper, out of current earnings, under a bill filed today with the clerk of the House by Allison G. Catheron and Joseph Lee, members of the Massachusetts Civic League. The proposed legislation is in the nature of an experiment for the purpose of encouraging thrift and industry among the prisoners.

WOMAN OF OLD BOSTON FAMILY KILLS HERSELF

Mrs. Jennie Rosa, nineteen-year-old member of the Anderson family, one of the oldest in Boston, is dead in Philadelphia from inhaling illuminating gas in the apartment where she lived as a recluse.

As Jennie Anderson, she passed her girlhood in Boston, aspiring to a place on the stage. She met with some measure of success and held a minor place in the cast of the show playing at the Ford Theatre in Washington the night Abraham Lincoln was assassinated.

MAJOR MARTIN WITNESS FOR FORBES AT TRIAL

Chicago, Dec. 29 (A.P.).—Major Frederick L. Martin, commander of the army world flight at the outset of the flight, was called as a defence witness today at the resumption of the Forbes-Thompson Veterans' Bureau conspiracy trial. Charles H. Forbes, former director of the bureau, and J. W. Thompson, contractor, are on trial for conspiracy to defraud the government through Veterans' Bureau hospital contracts.

BLUE EYED SALLY
Latest Popular Song Hit
Camco Record No. 588
Ask your dealer for sheet music and records

OFFICER FIGHTS 3 WHO LEAP FROM CAR

Only a Movie Camera Could Record What Happened After That

Patrolman Elmer C. Raymond of Somerville thought for 30 minutes that he was back with Uncle Sam's "Devil Dogs" in the Argonne Forest.

Briefly, here is what happened to the ex-marine in a few minutes time:

He encountered three men in a stolen auto. The men tried to run the officer down. He leaped to the running board of the car while it was going thirty miles an hour.

Clutching one of the door handles, he battled the trio. The thieves jammed from the car, leaving the officer in a machine going twenty miles an hour, with no one at the wheel.

BATTLED WITH THIEVES.

Using the car to pursue the trio, the officer cut them off, fired several shots at them, and finally dropped over a railroad embankment fence and chased the trio, who escaped.

He drove along the Boston & Maine Railroad tracks, found out from a watchman the three thieves had just gone.

The officer drove a quarter of a mile toward the Cambridge railroad station. Taking up his position along the fence, separating the street from the tracks, the officer waited.

Soon the trio approached, but they were on the opposite side of the fence. The policeman ordered the men to halt and when they started to run he opened fire on them through a knot hole. Then he leaped to the top of the fence, dropped to the railroad tracks and gave chase.

PET DOG SAVES FIVE AT FITCHBURG BLAZE

Fitchburg, Dec. 29.—While five persons were sleeping soundly today at the home of Mr. and Mrs. L. Phillip Marten, Jack, a pet dog, discovered a fire in the cellar. He barked and aroused the occupants and probably saved them from suffocation. The blaze did $1,000 damage.

MRS. ISCHER WAS AMONG FIRST WOMEN VOTERS

When Mrs. Eva Zahner, widow of Christian Zahner, a well-to-do Wabole farmer, became the bride recently of Edward H. Ischer, a prosperous widower of West Roxbury, her second marriage did not give her the right to vote, as reported in the Boston American, nor was she "the wife of a resident alien until a year ago."

As a matter of fact, her late husband, Christian Zahner, became a naturalized citizen of the United States on February 15, 1893, as the records in the United States Circuit Court in Boston show. Zahner exercised his franchise up to the time of his death, and his wife, Now Mrs. Ischer, had also voted every time women were franchised in Massachusetts.

WOMAN SO ILL WASHED DISHES SITTING DOWN

Mrs. Ashcroft's Remarkable Recovery After Taking Lydia E. Pinkham's Vegetable Compound

Covington, Ky.—"I was so weak and nervous I could hardly do my housework. I was so weak I could not stand because of the bearing-down pains in my back and abdomen. I sat down most of the time and did what I could do in that way—aswashing dishes, etc. One day a book describing Lydia E. Pinkham's medicines was put in my mail-box. I saw how the Vegetable Compound had helped others so I gave it a trial. I had to take about a dozen bottles before I gained my strength but I certainly praise this medicine. Then I took Lydia E. Pinkham's Blood medicine for poor blood. I was cold all the time. I would be so cold I could hardly sit still and in the palms of my hands there would be drops of sweat. I also used the Sanative Wash and I recommend it also. You may publish this letter and I will gladly answer letters from women and advise with neighbors about these medicines."—Mrs. HARRY ASHCROFT, 632 Beech Avenue, Covington, Kentucky.

A recent canvass reports 98 out of every 100 women are benefited by

LYDIA E. PINKHAM'S VEGETABLE COMPOUND

A Stubborn Cough Loosens Right Up

This home-made remedy is a wonder for quick results. Easily and cheaply made.

Here is a home-made syrup which millions of people have found to be the most dependable means of breaking up stubborn coughs. It is cheap and simple, but very prompt in action. Under its healing, soothing influence, chest soreness goes, phlegm loosens, breathing becomes easier, tickling in throat stops and you get a good night's restful sleep. The usual throat and chest colds are conquered by it in 24 hours or less. Nothing better for bronchitis, hoarseness, croup, throat tickle, or bronchial asthma.

To make this splendid cough syrup, pour 2½ ounces of Pinex into a pint bottle and fill the bottle with plain granulated sugar syrup and shake thoroughly. If you prefer use clarified molasses, honey, or corn syrup, instead of sugar syrup. Either way, you get a full pint—a family supply—of much better cough syrup than you could buy ready-made for three times the money. Keeps perfectly and tastes good.

Pinex is a special and highly concentrated compound of genuine Norway pine extract, known the world over for its prompt healing effects upon the membranes.

To avoid disappointment, ask your druggist for "2½ ounces of Pinex" with full directions, and don't accept anything else. Guaranteed to give absolute satisfaction or money refunded. The Pinex Co., Ft. Wayne, Ind.

PINEX for Coughs

Sick? Upset? You're Bilious! Take a Laxative!

Dizzy? Breath Bad? Clean the System!

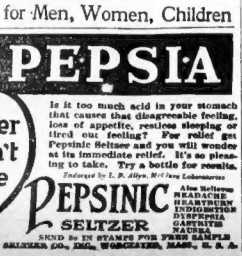

Cascarets 10¢

THEY WORK WHILE YOU SLEEP

Best Laxative for Men, Women, Children

DYSPEPSIA

The Seltzer that won't affect the heart

Is it too much acid in your stomach that causes that disagreeable feeling, loss of appetite, restless sleeping or tired out feeling? For relief get Pepsinic Seltzer and you will wonder at its immediate relief. It's so pleasing to take. Try a bottle for results.

Endorsed by L. B. Allyn, M.d'ang Laboratories

PEPSINIC SELTZER

Also Relieves HEADACHE, HEARTBURN INDIGESTION SOUR DYSPEPSIA GASTRITIS NAUSEA

SEND 8c IN STAMPS FOR FREE SAMPLE

PEPSINIC SELTZER CO., Inc., WORCESTER, MASS., U. S. A.

Drug Stores—Fountains

CANDY
PENNY A POUND PROFIT

We Have all the Material Necessary to Give a Rousing Welcome to 1925

The New Year Party Package

JUST the combination for the family party to give "Pop" Time a glorious send-off. The outfit is made up of six individual boxes of delicious Candies, some Chocolates, some BonBons. Then there are six paper Character Hats in a galaxy of brilliant effects. Several Packages of Fringe and Rose Motto Papers, a sheet of verses and six prize noise-makers in the form of Sirens, Tin-Pan Rattles, Rooters, and shrieking Balloons. Loads of fun, barrels of noise and a lot of sweetness. *This Package Complete* $1.09

Another Excellent Party Package—*5 Pounds of Special Mixed Candy*—Special Assorted Chocolates together with a supply of Fringe and Rose Motto papers and verses all ready for your party. *Package Complete* $1.95

A Prize Noise Maker Package
5 Pounds of our popular Oxford Chocolates or BonBons and Chocolates, with a supply of Fringe and Motto papers and verses with 2 "champeen" Noise Makers. Package Complete $2.95

Paradise Chocolates or BonBons and Chocolates
Pound $1.00
2 Pounds $2.00
5 Pounds $5.00

Many other wonderful Gift Packages. See our Windows.

Specials for Monday December 29th

Assorted Fruit and Nut Fudge
Old fashioned homemade Fudge in itself is a real delicacy, but when spangled with bits of chocktopped Fruits and tasty Nuts—it is simply a candy classic. *Full Pound* 29c

Chocolate Covered Italian Creams
Centres of richest, smooth flowing, vanilla flavored cream and jackets of the good old time Bitter Sweet Chocolate—identical a confection which signals a rare treat to candy lovers. Regularly $4c. *Special Full Pound* 49c

One of our Prize Gift Packages
Princeton Chocolates or BonBons and Chocolates
Pound $1.25 *2 Pounds* $2.50

Loft
Entrances 505 Washington St. 3 West St. Open Eve. and Sundays

KID WEDGE IS NOW SAVER OF SOULS

Ex-Lumberjack and Harvard Student Follows Path of Billy Sunday

"Kid" Wedge has hit the sawdust trail.

The role of the evangelist in the latest assumed by this picturesque figure who managed to keep the spotlight's flood upon him during his brief stay at the Harvard Graduate School in the early part of 1922.

"Kid" Wedge has given up the idea of jotting down a "Ph.D." at the end of his name and has decided to go in for soul saving, after the manner of Billy Sunday.

Frederick R. Wedge is what they called him at Harvard.

The authorities in Cambridge were rather doubtful of admitting him. A fanfare of publicity had preceded him.

When the late twenties rolled around in the "Kid's" life he had gained the reputation of brawler extraordinary among the lumberjacks of the Northwest camps, garnering a record of 60 knockouts out of 70 battles.

CRAVED EDUCATION.

Then the "one and only woman" came into the Kid's life. She was a Wisconsin doctor's daughter, a school teacher, and a graduate of Nebraska College. That marked the turning point in his life.

"Kid" Wedge then began to crave education. Under his wife's encouragement he spent six years in a preparatory school and then entered the University of Nebraska. During his university career Wedge was ordained a minister.

The "Kid's" aim for higher education took him to the University of Arizona, where he received an A. B. degree. A job as principal of the Arts High School at Benson, Arizona, followed.

But the "Kid" wasn't satisfied and he decided to go out for a Doctor of Philosophy picking on Harvard for its source.

Travelling East by boxcar the "Kid" arrived with 65 cents in his pocket and knocked at the dean's door at the Graduate School. The authorities studied his credentials and decided to let him in.

PLACED IN CELL.

"Kid" Wedge didn't stay very long, but while he did, the former terror of the lumber camp barrooms made his presence felt. It is recalled that one night the "Kid" got into a jam with a burly Watertown policeman and the former "rough neck" found himself taking the count and occupying a jail cell.

In late April of 1922 Wedge suddenly made up his mind to cut out of Harvard. He went back to his wife and their ten-year-old son.

A year later "Kid" Wedge got into a tiff with the Rev. Peden, Cal., police over some I. W. W. talk. Wedge, then known as the "Fighting Parson of Terminal Island," on the advice of his wife refused to refrain from addressing further street-corner meetings of the I. W. W., and took a jail sentence.

Since then Wedge has been doing desultory preaching among folks here and there on the West Coast, lately the temptation of going in for the more dramatic and colorful

Now Saving Souls

KID WEDGE.

Former rough-neck and Harvard student again in the news.

style of soul-saving struck him and the "Kid" is managing to stir up quite a following.

WEEKS FAVORS PROMOTION OF WORLD FLIERS

Washington, Dec. 29.—Secretary Weeks approved today a plan for reward of the army world fliers which would advance Captain Lowell H. Smith 1,000 files on the promotion list and Lieutenants Wade, Nelson and Arnold 500 files each.

Sergeants Henry H. Ogden and John Harding, who hold Reserve Corps commissions as second lieutenants, would be appointed officers in the regular army in their reserve corps grades.

All members of the flight squadron would receive distinguished service medals and would be permitted to accept the decorations offered by foreign governments.

The plan was drawn up at the War Department at the request of President Coolidge, to whom it was submitted today by Secretary Weeks. If it receives the President's approval it will be transmitted to Congress, which alone has authority to confer the privileges recommended.

The advancement proposed for Captain Smith would equal about 13 years of service in the line of captains and would place him among officers of that grade whose names appear on the promotion list for major titles. The advancement given the lieutenants approximates four years' service and places their names high on the list of first lieutenants.

Bandits Get $6,500

St. Louis, Dec. 29.—Four armed bandits today kidnaped agnes Cardas, manager of the New Grand Central Theatre and compelled him to return to the theatre and open the safe. They escaped with $6,500.

WOLF'S BARGAIN BASEMENT

Double Legal Stamps To-morrow

Juvenile All-Wool Blue Serge Suits Sailor Style $2.95

Boys' 35c Black Cat Hosiery at 29c 4 for 1.00

SALE OF BOYS' Overcoats 2-Pant Suits Mackinaws Sheep-Lined Coats

Reduced to

$5.00

Other Mackinaws and Overcoats also reduced. Here's your opportunity to save. Sizes 7 to 17.

339 to 343 Washington St., Head of Milk St.

Jordan Marsh Company

THE STORE FOR MEN
A Separate Store in a Separate Building

Jordan Marsh Company

WASHINGTON STREET AT SUMMER

Our Great Semi-Annual

Mark-Down Clearance SALE *in*

The Store for Men

MEN familiar with the merchandise and methods of The Store For Men will need no persuasion to patronize this event. Men who are not already our customers are invited to gain that acquaintance through the medium of these special prices—but act promptly lest delay mean disappointment.

Mark-Down Sale of

Men's Suits

FOR MEN AND YOUNG MEN

24.50 29.50 — From Our Regular Stock — 33.50 37.50 42.50 47.50

3-Piece Suits Marked Down
Tuxedo Suits Marked Down to 29.50
2-Trouser Suits Marked Down
4-Piece Sports Suits Marked Down

—Plenty of Worsted Suits
—Plenty of Unfinished Worsted Suits
—Plenty of Cheviot and Tweed Suits
—Plenty of Cashmere Suits
—Plenty of Light Colored Suits
—Plenty of fine Pencil Stripe Suits
—Plenty of Gray and Blue Suits
—Plenty of Mixture Suits

Society Brand Suits Included

Mark-Down Sale of

Overcoats

FOR MEN AND YOUNG MEN

29.50 49.50 — From Our Regular Stock — 39.50 59.50

Plenty of Town Ulsters Marked Down.
Plenty of big burly Storm Ulsters Marked Down.
Plenty of Greatcoats Marked Down.
Plenty of Single and Double-breasted Box Coats Marked Down.

Society Brand Coats Included

Mark-Down Sale of

Youths' Clothing

Youths' Two-Trouser Suits, 24.50 to 42.50.
Youths' Three-Piece Suits—small sizes only—17.50.
Youths' Overcoats, 16.50 to 49.50.

Mark-Down Sale

HATS

SOFT FELT HATS, in all the best this season's styles and wanted colors, in grays and browns. Very excellent values at 3.95

CLOTH CAPS in various styles and colors, marked down from much higher prices to 1.35

Mark-Down Sale of

MEN'S FURNISHINGS

SILK NECKWEAR, some of our better grades. 1.15
FINE SILK NECKWEAR, some of our best grades. 1.75
SILK SHIRTS, reduced to 6.75
SILK SHIRTS, attached soft collars, tan only. 5.00
SILK AND COTTON SHIRTS with rayon stripes. 4.35
PLEATED MADRAS SHIRTS, in good assortment of colors. 2.75 and 3.75
ODD LOTS in white poplin, colored, pleated and fancy colored striped shirts with soft collars to match. 2.00

LISLE HALF HOSE, in grays and browns. 85c
BLACK MERCERIZED LISLE HALF HOSE. 35c
HALF HOSE in lisle with contrasting clocks in silk and wool, in grays and browns. 1.15
WOOL GLOVES, hand knit. 1.15
COTTON UNION SUITS; also Wool and Cotton Mixed Suits. 2.35
IMPORTED FLANNEL PAJAMAS, in colored stripes. 3.75

Mark-Down Sale

SHOES

Not All Sizes in Any One Style But All Sizes in Each Lot

Boots and Oxfords, tan and black. 9.85
Boots and Oxfords, tan and black; also 100 Pairs Patent Colt, cloth top, button dress boots. 7.85
Boots and Oxfords. 4.85

All Charge Purchases Made During the Remainder of This Month Will Be Entered on the January Bill Rendered Feb. 1.

The Men's Store of New England

BOSTON, MONDAY, DECEMBER 29, 1924

BOSTON AMERICAN

LARGEST EVENING CIRCULATION IN NEW ENGLAND

SECOND SECTION

NICK NACKS

By NICK FLATLEY

TOO SILLY FOR WORDS — By Charlie

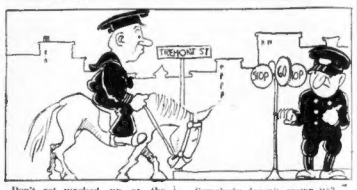

Don't get marked up at the markdown sales.

* * *

THE MODERN ADV.

LOST—Husband, aged 40, thoroughly house broken, heeled for New Year's bills. Last seen with crossword puzzle from Daily Blah of Dec. 26. Finder notify wife solution of 3 Vertical and receive reward.

* * *

Winter must be here. The girls with the new furs are wearing straw hats.

* * *

DIARY OF A PEDESTRIAN

Monday—Successfully crossed Junction Washington and Winter, noon.

Tuesday—Made diagonal trek across Copley square.

Wednesday—Circled street at Old State House.

Thursday—Went safely against signals at Boylston and Tremont.

Friday—Knocked off by wife backing flivver out of home garage.

Saturday—Funeral.

* * *

If the girl you kiss calls your conduct singular, it's easy enough to make it plural.

* * *

FABLE

There once was a chronic club member who never mentioned golf from the last of October till the links opened in Spring. Sure he was dumb.

* * *

It's a candid advertiser who chortles, "If your suit doesn't fit we make them."

* * *

SCHOOL DAYS

Teacher—What is the most famous pen in American history?

Pupil—The one that signed the first prescription.

* * *

WE WONDER WHY

A markdown sale never comes when you want it?

The temperature falls a mile when you leave the car out all night?

The other half of the line is always busy?

The cost you wanted has just been sold?

The cross words get all the gents?

Somebody doesn't crown us?

* * *

A BALLAD

She stood upon the city street,
The snow was falling fast.
The north wind roared,
But she ignored
Its cruel, icy blast.

Came dawn, they took her corpse away.
In death, the maid was grand;
For, all so neat,
She clutched, complete,
A crossword in her hand.

* * *

CORRECT THIS SENTENCE

I haven't a bill coming in because I paid cash for everything I bought.

* * *

ONE ACT PLAYS

Scene—Curb before modest house.

Characters—Cabman and his wife.

Wife—Where were you all last night?

Cabman—It's a long story.

Wife—Never mind that stuff.

Cabman—Well, I'll tell you.

Wife—You better had.

Cabman—There was a taxi driver.

Wife—Bad luck to them.

Cabman—And he was left a fortune.

Wife—They're all burglars.

Cabman—And he hired me to drive him slowly all night.

Wife—Why didn't you say so. (They go in, arm in arm.)

* * *

A few more days of near zero weather will assure the ice shortage for the far-off Summer.

* * *

It's the wise son who owes his own father.

* * *

Wonder if the New Year cards fool anybody who was supposed to get 'em Christmas?

* * *

LAZY LUKE SAYS

The lucky man drank all his New Year liquor Christmas. If he's alive to tell it.

* * *

All those in favor of a new deal will please stand.

* * *

The ayes have it.

If you find a misstatement or error in any edition of The American, please notify Managing Editor, Liberty 4000

LAWSON WRITES 'FRENZIED FINANCE'

Woman Sues Union, Charging Plot to Get Money

'FRENZIED FINANCE' WRITTEN

Lawson Apparently Realized That This Book Meant His Ruin

THIS is the twenty-fourth chapter of the adventurous career of Thomas W. Lawson, onetime financial mogul, now broken in health and spirit and close to poverty. Previous chapters have related his adventures in finance and in home building. Others will follow.

"AMALGAMATED," born in the brain of Thomas W. Lawson, but asserted by him to have been perverted by the Standard Oil votaries, lay stiff and stark as a cold corpse by 1902.

What might have happened in the latter part of 1901 to Amalgamated, when President McKinley was assassinated, is only problematical. But what did happen, was that the threatening panic that would have upset the entire stock world, was side-tracked by the broad shoulders and fat money bags of J. Pierpont Morgan.

So, in 1902, the Amalgamated melon was cut, the toboggan was greased thick and slippery and the dazed public slid the skids to huddle bruised and pained at the foot of its hopes.

After the debacle was over and the moguiness had returned from the funeral, Lawson came to bat with this comment anent Amalgamated: "From its birth it was responsible for more hell than any other trust or financial thing since the world began."

But Tom Kept His

But none was there who caught sight of him slipping back to No. 26 Broadway—home of Standard Oil—to cast his wretched $5,000,000 sites into the teeth of those who had wielded the gun and then the knife.

He kept the $5,000,000—and built Dreamwold from his share of the "cut."

Whether Tom Lawson was disturbed and anguished over his failure to offer decent into the Amalgamated dividend and wished to retaliate for the money "chicanery," or whether he righteously felt that the world and himself had been duped from the start—only he himself can tell, and it is vain to hope that he will.

But whatever may have been his motive in writing "Frenzied Finance," the fact remains that he sat down in Young's Hotel and sometimes at Dreamwold—and from his ofttold pen and pencil wrote the book that forever after was to bar him from the Standard Oil pale.

Looking backward after two decades, it is easy to perceive that Lawson's "Frenzied Finance" indictment—for him was monetary suicide. The self-destruction was not immediately apparent, but now that the debacle has occurred and "the Old Man" at last has been undermined, the black hand of bitter enmity is apparent.

Wall street and State street have known for years that the enemies made through "Frenzied Finance" were sworn to and among themselves, to "get" Tom Lawson some day, somehow.

The financier must have realized this was to come, for in the first few pages of his famous "expose" he indicted:

"The success of 'Standard Oil' is largely due to two things—the loyalty of its members to each other and to 'Standard Oil,' and to the punishment of its enemies.

The Black Sheep

"Each member, before initiation knows its religion to be reward for friends and extermination for foes. Once within the magic circle, a man realizes he is getting all that any one else on earth can afford to pay for like services, and still more thrown in for full measure.

"Moreover, while a 'Standard Oil' man's reward is always ample and satisfactory, he is constantly reminded in a thousand and one ways that punishment for disloyalty is sure and terrible, and that in no corner of the earth can he escape it, nor can any power on earth protect him from it."

Even after his protests to the great fire of 1873 in Boston,

Continued on Page 11, Column 1

LAWSON, THE AUTHOR AND HIS CHARACTERS

WRITING "FRENZIED FINANCE"

Here is a picture of Thomas W. Lawson sitting in his office at No. 53 State street, writing his masterpiece, "Frenzied Finance." The ticker can be seen before him, ticking merrily away with the last happenings on the stock exchange.

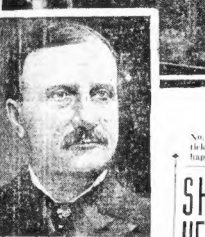

VICTIMS OF LAWSON'S PEN

John D. Rockefeller, William Rockefeller and, in circle, the late J. Pierpont Morgan. These photographs are from those used to illustrate Lawson's "Frenzied Finance" articles.

OFFICIALS INVOLVED IN CASE

Charges Extortion to Officers of the Workers' Organization in Haverhill

Haverhill, Dec. 29.—Charges of extortion and discrimination on the part of officials of local shoe workers' unions, were contained in a suit brought by Mrs. Ida L. McGrade of No. 136 Merrimack street, today.

In the bill filed by Attorney Hubert C. Thompson in Salem Superior Court, Mrs. McGrade asked that the union officials be restrained from interfering with her employment in local shoe factories.

It was brought against the general officers of the Shoe Workers' Protective Union, agents of Stitchers' Local No. 10 and the president and general secretary of the Shoe Manufacturers' Association.

Mrs. McGrade alleges that although the initiation fee in the Stitchers' Union is only $5, that she paid $100, and an attempt was made to extort $400 more from her through threats to bring about her discharge.

The woman has been discharged as a stitcher in the factory of the Claremont Shoe Company. She blames the union, declaring that by means of contracts with the shoe manufacturers it controls practically the entire shoe labor market in this city.

Mrs. McGrade is the wife of Frank McGrade, stage carpenter at the Colonial Theatre. She has been employed for thirty-five years as a stitcher in local shoe factories, but never before August, 1924, was she employed in a factory with a Shoe Workers' Protective Union agreement.

The following defendants are named in the suit: Austin E. Gill, general agent, and Edward Keville, general secretary and treasurer of union; Eleanor Bresnahan and Eleanor Rooney, agents of the Stitchers' local; Miss B. Patriquen, chairman, Annie Skina, Sarah Nangle, Fannie Haskell, Martha Tetreau, Nora O'Neill, Sam Barker, Theresa Haynes, Catherine Forsythe, members of the executive board of the union; Edward M. Bickard, president of the Shoe Manufacturers' Association and owner of the Claremont Shoe Company, and Frederick L. Cooper, secretary of the Shoe Manufacturers' Association.

HOT WATER AND COALS HURLED AROUND KITCHEN

While the family of Oromondo Sarno, No. 1 Cedar square, Roxbury, were preparing for breakfast today the hot water front on the kitchen stove blew out. Hot water and red hot coals were scattered about the kitchen, setting fire to the floor in a score of places. Firemen extinguished the blaze with an estimated loss of $50. No one was hurt.

SHE WARMED HER FEET, LOST HER BED

Miss Blanche Menaux of No. 282 Meridan street, East Boston, succeeded in warming her cold feet early today, but she lost her bed.

Which raises the point of whether or not cold feet in a bed are not preferable to warm extremities with no bed.

It occurred, in this way: Miss Menaux, who lives on the first floor of the three-story building, was awakened by pains in her feet. A diagnosis revealed they were suffering from exposure, the coverings at the foot of the bed being insufficient.

Being a practical person, Miss Menaux arranging herself in woolen hosiery, slippers and a bathrobe, heated two flatirons on a gas stove.

Wrapping them in a sheet and tucked the hot irons into the bed, and then climbing in, proceed to enjoy a few hours more sleep.

It was not to be, however. Miss Menaux had heated the flatirons too much, with the result that she set the bed afire. The fire department was called and removed the bed in way of a window, and now Miss Menaux has no bed.

NEYSA McMEIN AND HER BABY 'DOING WELL'

New York, Dec. 29.—Neysa McMein, noted illustrator, has laid aside, at least temporarily, her palette and brushes and has taken up such interesting things as nursing bottles, safety pins, etc.

Miss McMein, who in private life is Mrs. John G. Baragwanath, is the mother of an eight-and-one-half pound girl. Both are reported doing well.

Miss McMein, before her marriage in 1923, declared that "the higher a woman progresses intellectually the less important a husband becomes to her." Her husband is consulting engineer for the American Smelting & Refining Company.

A few hours before the stork arrived, the artist worked finishing a magazine cover design.

LAWRENCE FIRE DESTROYS 6 STORES

Lawrence, Dec. 29.—Forty guests prepared to flee the Hotel Bristol today when fire destroyed an adjoining block of six wooden stores on Essex street. A general alarm was sounded.

Firemen found flames leaping from the Lenox Lunchroom. Soon the fire had spread through the partitions on both sides and was eating its way through the roof of the half-dozen one-story frame stores in the block between the Hotel Bristol and the Premier Theatre.

Firemen, after a hard fight, confined the blaze to the stores with a damage of $20,000. The cause of the fire, believed to have started in the lunchroom, is undetermined.

Stores destroyed were: Gordon's jewelry Store, Lenox Lunchroom, Premier Market, Modern Sanitary Baths, John J. Wholey, Jr.'s, barber shop, Cross Dye Works.

A row of metal billboards along the tops of the stores hampered the firemen. The district is known as the worst fire belt in the city. There have been two serious fires in the section recently.

BUTLER WARNS NEW BEDFORD ON TARIFF

New Bedford, Dec. 29.—With the statement that the cotton mills of this city are dependent on the tariff to maintain prosperity, as affecting both investors and employes, Morgan Butler, treasurer of the Potter-Butler Mill Co., president of the National Cotton Manufacturers' Association, said the tariff bill of 1922 had proved inadequate for this protection.

It was added that only reduction in the cost of production or an increase in the tariff on fine cotton goods would adequately protect American standards, and that the community must support every endeavor to make the tariff adequate to protect our textile business."

The statement by Mr. Butler, who is the son of United States Senator William M. Butler, was made in a summary of the year 1924 in the textile industry here, and an estimate of the prospects for 1925. He said:

"Since Europe began to recover from the immediate effects of the world war there has been a steadily appalling increase in the volume of fine goods coming into the country. According to Government statistics, this volume in 1923 was almost equal to the production of all New Bedford's cloth mills at full capacity. It is but little less in 1924. It is approximately equal to 25 per cent of the total normal full time production of all the mills in the United States equipped to make 'New Bedford goods.'"

"This situation for New Bedford is a serious one and must be met by common business sense and the application of every energy we can exert. It is obvious that New Bedford costs of production can be reduced or that the tariff on fine cotton goods be increased to adequately protect the American standards we have established. The community must grasp the importance of the tariff and support whole heartedly as a common cause every endeavor to make the tariff adequate to protect."

J. W. ABBOTT DEAD, 90, WAS SENATE MESSENGER

Word was received in Boston today of the death in Fitchburg of Joseph Warren Abbott, for ten years a Senate messenger at the State House. He was ninety years old. While best known latterly as a messenger he had a notable earlier career as a locomotive engineer on the old Fitchburg railroad, serving forty-four years without causing death or injury to a single person. He was one of four brothers who served in the Civil War. Two of the brothers were killed fighting

A. P. FRENCH ON PLYMOUTH MONUMENT COMMITTEE

Asa P. French of Boston, deputy governor-general of the Massachusetts Society of Mayflower Descendants, today was named on a committee of the General Society of Mayflower Descendants to consider the advisability of the erection of a monument at Plymouth. Governor-General Munroe of Providence, R. I., is chairman of the committee. He appointed Nathan W. Littlefield of Rhode Island and A. L. Talbot of the Maine society as members of the committee which will report at the 1925 meeting of the executive board.

RICH LYNN SHOE MAN IS SUED FOR SUPPORT

Salem, Dec. 29.—A New Year's gift in the form of a suit for separate support has been presented to Linden V. Grover, wealthy Lynn shoe manufacturer, by his wife, Mrs. Eleanor C. Grover.

The suit was revealed when Mrs. Grover placed an attachment for $50,000 on the real estate owned by her husband.

The couple were married two years ago. No details as to the cause of the estrangement were contained in the attachment papers.

Six years ago the shoe man divorced his first wife, Mrs. Grace F. Grover, o rgrounds of unfaithfulness. The husband named M. R. Alexander of Los Angeles, Max Wandall of San Francisco and Vincent Doyle of Roxbury. An apartment occupied by the first Mrs. Grover on Idlewood street, Allston, was said to have been the scene of many gay parties.

The divorce was granted on June 9, 1918, in Essex Superior Court, while Mrs. Grover was an inmate of a private sanitarium near Boston.

26 Dead, 253 Injured

Tokio, Dec. 29 (I.N.S.)—Twenty-six were killed, 253 injured and 77 warehouses and other buildings wholly or partially destroyed in Saturday's explosion of gunpowder in trans-shipment, it was officially made known today.

WANT ADS

LOST:—BEAUTIFUL POLICE DOG. OWNER'S NAME AND ADDRESS ON COLLAR. BOX 27954-361.

MORE WANT ADS ON PAGE 17

L. P. Hollander Co

GREAT ANNUAL

Clearance Sale

Ladies' Imported and Exclusive Apparel

Extensive Markdowns on All Merchandise to Effect a Complete Clearance

ALL SALES FINAL

202 Boylston Street——52 Park Square, Boston

OUR BEDTIME STORY ONCE THERE WAS A LITTLE SNAKE

BOSTON AMERICAN SPORTS

WHO GOT ALL RATTLED!!

CHURCHILL SAYS RIGHT TO JAW KNOCKED MALONEY OUT

QUESTIONS RULING ON FOUL

By JACK CONWAY

THE blow that rendered Jim Maloney senseless in his tussle with Sully Montgomery was a right to the chin, according to Frank Churchill, manager of the Texan. Churchill says the smash was delivered as Maloney was falling to the canvas following the alleged foul.

Churchill does not deny Maloney was hit low, but he questions whether the South Boston heavyweight was injured by the left hook which landed in the third round. This wallop was followed by a right for the jaw which landed. Churchill claims it was this last punch which put Maloney out of the picture.

Churchill's statement follows:

"Both Sully Montgomery and myself deeply regret the untimely ending of his fight with Jim Maloney, and the very unfortunate circumstances in connection therewith.

"Montgomery has never before been accused of a foul in the ring. Sully, in his long football career, has there ever been the slightest mention of unsportsmanlike conduct in any way connected with his name. We are anxious to eliminate the stigma of a foul from Montgomery's record, and this can only be accomplished by a return match. I am satisfied that Montgomery will flatten Maloney for the long count, this time in such a manner that even the most biased and prejudiced Maloney partisan will be convinced that Montgomery is a better man than Maloney.

* * *

"SO far as the question of a foul is concerned, Montgomery, after forcing Maloney to the ropes, drove a left hook to the body, and as Maloney bent forward from the punch, Montgomery connected with a hard right to the chin, almost simultaneous with the left hook, and Maloney fell to the floor. Apparently the referee, Johnny Brassil, didn't see any punch that looked like a foul, for he began counting on Maloney, and stopped only when the house went into an uproar and Maloney's seconds jumped into the ring. He then walked over to where the commissioners sat, and after a consultation with them, ordered the curtains brought in and placed around Maloney, while he was prostrate on the floor, in order to have a physician make an examination in the ring.

"No examination was made. Neither Maloney's body nor gun were examined in the ring, nor was there any attempt made to prove that he was hit low, as he claimed. Commissioner Buckley asked Mr. Mack, the promoter, what action was taken in the way of an examination. Mr. Mack replied that no examination was made. Mr. Buckley insisted: 'Why wasn't an examination made?' Mr. Mack answered: 'I don't know. I'm the promoter.' That part is up to the commission."

* * *

"A doctor did examine Maloney in my presence, and according to his report Maloney was a fit subject for the examination, although there seems no visible signs of any injury. Maloney claimed here at the Arena that he was hit low, and I was in a position with great quick events time the doctor touched him.

"After Maloney had dressed and was standing up, perfectly well, Montgomery went in and shook hands with him, and asked Maloney if he was sure that he had hit him low. Montgomery also asked to see Maloney's marks. Maloney replied that he wasn't hit in the region covered by the cup.

"Whether there was a foul committed or not, I do not know, but the punch that put Maloney on the floor, and knocked him senseless, was the right, a clean shot.

* * *

"FURTHERMORE, Maloney's seconds claimed a foul while the referee was still counting, and this in itself constituted a foul. I claim that Montgomery was entitled to the decision by virtue of this flagrant violation of the rules.

"In view, therefore, of the various questionable angles connected with Maloney's claim of foul, I believe that Montgomery is entitled to an early return match, and we are ready to post Montgomery's forfeit money at any time, providing Maloney is not afraid to step into the ring with him again."

ARENA
HOCKEY TONIGHT, 8:15
BOSTON BRUINS
vs.
HAMILTON TIGERS
Pro League Game
HICKEY COACH, Boston Bee, in Hamilton Line-up
SKATING AFTER THE GAME

Indoor Sports

By Tad

I'M SO SORRY—WE CAN'T EXCHANGE THIS TIE BECAUSE IT WASN'T PURCHASED HERE—SOME ONE SEWED OUR LABEL ONTO A CHEAP TIE—IT SAYS FIFTH AVE—YES—BUT ITS THE BUNK
BUT MY SWEETIE WOULDN'T CHEAT ON ME
NOT AFTER YOU BLEW HER TO A $25 HAT
NO—SIREE
YES MADAM, WHAT YOU SAY MAY ALL BE TRUE BUT JUST THE SAME THAT WAIST DID NOT COME FROM THIS STORE—BUT THAT BOY DID
MY FRIEND IS A VERY WISE LAD TO BE SURE—BUT WOULDN'T STOOP TO SUCH A TRICK.
APPLE SAUCE
NO MATTER HOW YOUNG A FRIEND MAY BE—IT ALWAYS FOOLS A WOMAN
INDOOR SPORTS
TRYING TO EXCHANGE THE XMAS TIE YOUR SWEETIE GAVE YOU—AND MAKING A DISCOVERY—
AP 12-29
1924 by Int'l Feature Service, Inc.—Great Britain Rights Reserved

HUB DEBUT OF TIGER FLOWERS STIRS FANS

It's been many months since Hub ring followers manifested such keen interest to witness the debut of a fighter in this city as they are showing in the approaching visit of "Tiger" Flowers, negro ringster. The crowd is predicted when Flowers climbs into the ring a week from tonight at Mechanics Building to tackle Billy Britton of Natick.

Flowers, one of the most spectacular performers in the ring today will come to Boston as a genuine drawing card. Fans by knocking out Johnny Wilson, former middleweight champion, in three rounds. He has also gained a popular decision over Harry Greb, the present title incumbent.

While Flowers is reported to be a vicious puncher, a clever ring general and one of the cleanest fighters in the ring today, he will meet a worthy opponent when he stacks up against Britton.

Hub fans were enthusiastic over Britton when he recently came here and polished off George Robinson of Cambridge. True, Robinson is not a champion, but at the same time, the Cambridge man usually delivers well.

Against Britton, however, Robinson was at sea. He could do nothing with the Kansas City boy and as Britton's popularity here almost as much as Flowers' sensational record that makes the match a natural drawing card.

Tickets for the bout will go on sale today at the Commercial club rooms, No. 528 Washington street.

A well balanced preliminary card is being arranged and will be announced within a few days.

Owsley to Succeed Folwell at Navy

Annapolis, Md., Dec. 29.—While no official announcement has been made to the effect and no successor has been named, it is generally understood here that Hugo Folwell, head football coach at the Naval Academy, will not return to his post next fall.

Jack Owsley, assistant Yale coach, is being mentioned as a likely successor to Folwell. Owsley although having been in conference with the athletic powers at the institution, but further than that would not discuss the matter.

SWISS CHALLENGE U. S. FOR DAVIS CUP

New York, Dec. 29.—Switzerland is the second nation to enter a tennis team for Davis Cup competition in 1925, it was announced tonight. Word reached the secretary of the Swiss organization in the offices of the United States Lawn Tennis Association that it is stated that Swiss players desire to compete in the European Zone as has been the case in past seasons. Ireland was the first nation to challenge for the 1925 play.

HUNTER AND VON ELM BEAT BRITISH TOURISTS

Los Angeles, Dec. 29.—Willie Hunter, former British amateur champion, and George Von Elm defeated George Duncan and Abe Mitchell, British professionals, one up in a 36-hole match at Rancho Country Club here.

Selections--Mounts--Prices

CONSENSUS OF OPINION OF LEADING HANDICAPPERS AT NEW ORLEANS.

BEST BET—David Harum.

1—Theo	13 points	1—Old Sinner	10 points
Gold Mount	13 points	Jack Pot	10 points
Rubien	10 points	Herings	8 points
2—David Harum	15 points	2—Lord Vargrave	10 points
Rachel Potter	15 points	Gold Crump	10 points
Cute d'Or	14 points	Ethel F.	10 points
3—Stirrup Cup	13 points	3—Cottager	24 points
Healings	13 points	Straight O'Grady	24 points
Winsome Lady	10 points	Twilight Hour	12 points
Sidney Bee	10 points	4—Stirrup Cup	13 points
Mode	10 points	War Garden	12 points
Alexander Moore	10 points	Hello	10 points
5—Tryout	16 points	5—Black Mask	14 points
White	14 points	Goldmark	14 points
Mary Johnston	14 points	Cinna	8 points
6—Dandelion	18 points	Gaylord	14 points
Rupee	18 points	Leslie	14 points
Zanzibar	12 points	Gaylord	10 points
7—Prince K.	26 points		
Margaret Ware	20 points		
Good Night	8 points		

At New Orleans

FIRST RACE

For Horses Foaled in 1922.	Fresh.	Odds
8—Rubien, J. Rhodes		4-1
Montgomery, J. Butwell		4-1
4—Gold Mount, E. Keupel		3-1
7—Judge Hooper, M. Moulton		5-1
1—Rosemary, E. Sparks		5-1
2—Southlark, E. Lyons		20-1

SECOND RACE

8—David Harum, R. Rodrie	4-1
4—Jack d'Or, D. Meade	4-1
2—Rachel Potter, V. Moore	3-1
1—Theo, J. Adam	5-1
7—Lady Ray, M. Zoubkoff	6-1
3—Colonel Cook, T. Lobgeoit	10-1
5—Article X, J. McTague	10-1
6—Lucky, J. Weber	10-1
—Miss June	20-1

THIRD RACE

7—Stirrup Cup, L. Paras	3-1
10—Averson, R. McCrann	4-1
4—Firmament, R. Holloway	8-1
9—Jacklane, E. Weiser	8-1
1—Winsome Lady, D. Meagher	8-1
8—Healings, V. Swanson	8-1
3—Elizabeth Brown, C. Lang	10-1
5—Glenmore, J. Dawson	10-1
6—Shirley Louise, W. Moulton	15-1
11—Fleetwood, C. Robertson	15-1
2—Clean, O. Fields	15-1
12—Dan, E. Stewart	20-1

FOURTH RACE.

4—Boy o'Boy, V. Swanson	2-1
5—Modo, G. Fields	6-1
3—Al Boyd, F. Sharpe	6-1
7—Tom Scribe, D. Meagher	6-1
2—Alexander Moore, D. Lee	8-1
1—Doc McMahon, L. Lee	10-1

FIFTH RACE

10—Askar, C. Allen	8-1
2—Sandy, D. Meagher	6-1
16—Clique, Shipp	8-1
5—Mary Johnston, W. Harvey	8-1
12—Wuhu, J. M. Burke	8-1
3—Donna Ruth, E. Sparks	8-1
8—Lucky L., Lang	10-1
15—Sunny J., McTague	10-1
13—Uncle Jay R., Zoubkoff	10-1
9—Sue Roe, V. Moore	15-1
6—Rattleman	15-1
14—Lucky Jones	15-1

SIXTH RACE.

5—Kellerman, E. Sparks	8-1
8—Jimmy Quinn, H. Fenton	15-1
6—Good Night, F. Walker	8-1
3—Margaret Ware, J. O'Brien	6-1
4—Wanskuk, W. Harvey	8-1
9—Mary Hart, W. Schgold	8-1
1—Clock Stocking, H. Hay	10-1
2—Vulcan, J. Morgan	15-1

At Havana

FIRST RACE

Horse	Prob. odds
Oh! Winter	4-1
Hercules	4-1
Maran	8-1
Lord of Five	8-1
Kidney	8-1
Anna Dean	8-1
Mentonian	8-1
Bonnie	10-1
Bella Bent	10-1
Lady	10-1
Happy Memories	10-1
Queen of Russia	10-1
Louis Lou	10-1
Lucky	10-1
Sailor Girl	10-1
Long Green	20-1
Gay Deceiver	20-1

SECOND RACE.

Lord Vargrave	3-1
Gold Crump	4-1
Belle Fay	4-1
Ethel F.	4-1
Vain Ellie	4-1
Mitzi McGee	6-1
Crystal Boy	10-1
O. C. Hotchkisson	10-1
Cache	10-1

THIRD RACE.

Bridget O'Grady	3-1
Twilight Hour	3-1
Rusko	4-1
Phil's Sister	5-1
Rose Girl	10-1
Scratched	6-1
Judge Keller	10-1
Sun Dromet	10-1
Make Hits	12-1
Cottager	10-1

FOURTH RACE.

Gay Boy 2nd	3
Riverside	4-1
Hulls	4-1
War Garden	4-1
Saddlings	4-1
John A. Scott, Jr.	8-1
Rhenish	8-1
Hutchison	10-1
Ben Hur	10-1
Amber Fly	10-1
Annabel Red	8-1
Kathleen K.	10-1
Rosa	10-1
Carlos Enrique	8-1
Dantzig	10-1
Sweet and Pretty	10-1

FIFTH RACE.

Cinna	2-1
Black Mesh	3-1
Gold Bond	3-1
Fincastle	5-1
Sally Gardner	5-1
Cetis	10-1
Prince	8-1
Nig	10-1
Will S.	15-1

SIXTH RACE.

Gaylord	3-1
Lady Lois	3-1
Quabina	3-1
Nonsuch	4-1
Siena	5-1
Good Leaf	6-1
Killmen C.	6-1

Selections

(OLLIVER'S DAILY)

MOST PROBABLE WINNER—Col. Wagner.

BEST TAKE A CHANCE—Boy o' Boy, PARLAY—Boy o' Boy, Tyrant and Col. Wagner—Prince K.

AT NEW ORLEANS

1—Boothlark, Judge Brown, Theo.
2—Garland Harum, Stump Jr., Arragosa.
3—Stirrup Cup, Firmament, Averion.
4—Boy o' Boy, Modo, Al Boyd.
5—Tryout, Wuhu, Uncle J.
6—Cottager, Rupee, Dandelion.
7—Prince K. Kellerman, Margaret Ware.
8—Healings, Mode, Alexander Moore.
(No selections at Havana today.)

LIVE WIRE.

ONE-HORSE SPECIAL—Averion, third, New Orleans.

NEW ORLEANS—Best: David Harum, second; outstanding, Prince K., seventh.
HAVANA — Specials: Riverside, fourth; Cinders, sixth.

LIVE WIRE PARLAY—David Harum and Knighthood, eleventh.

CLOCKER'S REVIEW.

FREE CODE—David Harum, second, New Orleans.

GRAPHIC WEEKLY.

LIVE WIRE FREE CODE—Kellerman, seventh, New Orleans.
FREE CODE—Rachel Potter, second, New Orleans.

SPECIALS—Monkey, first, New Orleans; Dandelion, third, New Orleans.

WEEKLY FLASH.

FREE CODE—Healings, third, New Orleans.

SPECIALS—Best Horse, second, New Orleans; Pete the Scribe, fourth, New Orleans.

JERRY DUNN.

Tyrant, fifth, New Orleans.

SOCCER CLUB HOLDS DANCE NEW YEAR'S EVE

The Boston Soccer Social Club will hold its first annual dance on New Year's Eve in the Sir Walter Scott Hall, Caledonian building, Appleton street. The members of this club have proven to be thorough supporters of the soccer game in Boston and in keeping with their reputation they have tried to make this dance a big success. It is expected that a large number of soccer supporters will attend.

'BIG SIX' OPEN COURT SEASON SATURDAY

New York, Dec. 29 (A.P.)—Eastern Basketball's "Big Six," comprising Cornell, Princeton, Columbia, Dartmouth, Yale and Pennsylvania, opens the annual championship schedule this week when Penn meets the Blue at Philadelphia Saturday.

Early season records average the possibility of a new titleholder in either Princeton or Pennsylvania, as the other fives have lost heavily by graduation since the Ithacans captured the honors a year ago, but the Tigers and Penn always develops upsets of a sensational nature.

Princeton will have Captain Reeves, Hyman and Anderson of last year's squad, and Losh, who played two years ago. Pennsylvania starts with the veterans Keane, Carmack, Black, Penn and Goldblatt, with a star from the freshman team, Davenport. The champion Cornell squad has two veterans of caliber in Dake and Rossomondo.

Columbia is the hardest hit by graduation, with Kitchmeyer, Strom, Lustig and Faber taken from the lineup. Sam Fite, high scorer of the league, has left Yale, but his mate in the forward rank, Suisman, remains.

There has been only one change in coaches, with Lou Watchler replacing George Zann at Dartmouth. Al Wittmer remains at Princeton, Eddie McNichol at Penn, Howard Orner at Cornell, Joe Deering at Columbia and Joe Fogarty at Yale.

Firpo After Renault and Tom Gibbons

Paris, Dec. 29.—Luis Firpo, who is in this city on a European tour, has stated that he will not fight on the Continent until he can meet either Jack Renault or Tom Gibbons.

The Argentine heavyweight is quartered in the Montmartre. He will leave Wednesday for London.

Last Night in the Ring

Turin, Italy—Ernisto Spalla, the Italian fighter, who holds the European heavyweight championship, knocked out an American colored boxer, Max Williams, in the first round. The end came 30 seconds after the fight started.

* * *

Milan, Italy—A thread bent for the welterweight championship of Europe between the Belgian Piet Mobin, and the Italian, Bosisio, ended in a draw. Mobin is the titleholder.

Over The Top

Following are additional contributions to the Sporting Departments's Section of the Boston American's Christmas Basket Fund:

Prev. acknowledged	$6,124.52
"Late, but not too late,"	5.00
L. Weston	2.00
Joseph P. Draper	1.00
Charles L. Doherty	5.00
Harry A. Williams	2.00
Grand total	$6,139.52

We Thank You

CALLS FOES OF FOOTBALL 'FEMINISTS'

New York, Dec. 29 (A.P.)—Defending modern football, its aims and effects, Major John L. Griffith, commissioner of athletics in the Western Conference, in a speech prepared for delivery, today hit back at three classes of the game's critics which he labeled as "feminists, destructionists and educational communists."

Major Griffith's remarks, to be delivered before the annual meeting of the Football Coaches' Association of America, were intended as an answer to recent attacks upon the growing importance of football in intercollegiate life.

Among these recent of outspoken critics was Dean Angel of the University of Michigan, who asserted football was diverting too much attention from the fundamental purposes of university training.

THREE CLASSES ALARMED.

"There are three classes of people alarmed at the growth of modern football in our schools and colleges," said Major Griffith.

"First, there are the reminders. Those persons suggest that the boys who play football these days do not derive any fun or pleasure from playing. They suggest that Spring practice should be abolished because it is all hard work and no fun. They either would have our boys not try so hard to win, or play only games that are not fatiguing and that do not entail any physical hardships.

"Americans are the only people who play American football. Possibly a half-million boys played football this last fall in the United States. When American civilization becomes aged, football no longer will be played here, as something else less trying and enervating will be substituted.

SPIRIT OF PIONEER.

"The men who play football have something of the spirit of the pioneer. Football stands for success in America in the real sense of the word and the fact that it appeals to the imagination of our people shows that our pioneer spirit is still vigorous.

"Then there are the destructionists, who would build up intramural athletics by abolishing or curtailing intercollegiate football. They do not realize that it is possible to have competitive teams and mass athletics at the same time.

"Last year in the Western Conference 72 per cent. of the male students were in some form physical education activity or other. At Williams College this Fall 93 per cent. of the men are in athletics. At the University of Illinois physical education is required of all incoming freshmen for four years.

HIGH SALARIES MYTH.

"Further, some of these men are alarmed because the students do not show the same enthusiasm for their class room work as they do for their football and they believe that if football were abolished these same students would transfer their enthusiasm from the gridiron to the class room. Not many will agree that this premise is tenable.

"Educational destructionists also believe that football coaches are paid higher salaries than leading educators. The Carnegie Foundation's advancement of teaching some time ago published a report of a survey made in one section of the United States, which showed that the average salary paid football coaches was $3,980.

"Even if it were shown that the average salary paid football coaches was in excess of the average salary paid college professors, I have yet to meet an athletic coach who has made enough money by athletic coaching to permit him to live in comfort in his old a e.

"Granting, however, that the football coach does receive a higher salary than the head of another department in the university, it does not necessarily follow that if his salary were decreased the salaries of the academic men would thereby be increased.

LESS TIME FOR ATTACKS.

"Then there are the educational committees who would not have one part of the educational program given more prominence than any other part and who feel that athletic activity is succeeding out of proportion it should be restricted.

"Possibly if they would spend time in building up their own activities they would accomplish more than they can hope to accomplish by attacking the physical education part of the educational program. There is the philosophy of the wholesomely minded brethren of our country who would limit success and punish those who succeed.

"The future of football is assured if the men charged with the responsibility of administering football and the other athletic activities conduct them in such a way as to serve society. Through the medium of our games we are improving the manners and morals of society, are teaching lessons of loyalty, co-operation, rules observation and fair play."

The big turn bill booked for Friday night featuring Harvard and Toronto and Dartmouth and McGill is the best college attraction ever offered.

Inside Golf

By CHESTER HORTON

Maker of 31 Golf Champions, "Golf's most successful teacher," says "Chick" Evans.

This is the first in a series of golf lessons by Mr. Horton. These articles will appear daily in the sporting section of the Boston American. They are intended to improve your game. Whether you are a duffer, a good average golfer or an expert you will find valuable advice in them. They are brief and to the point. Consume this morsel and you want it every day.

My experience with the average businessman-golfer has been that whenever I relied in a strange hue over in his golf mit I found him invariably to be cluttered up with a sense of the golf swing that was minus —and much in need of my "straight line" for his nips.

This "straight line" principle has been a wonder-worker for 90 per cent. of all the golfers I have been able to explain it for. Apparently the news of the "straight line" is getting abroad, as in subsequent articles this week I shall reveal all the secrets I have about the "straight line." Let me assure you beforehand that the "straight line" is what puts punch into the club-head and keeps the ball straight, but, more than that, it gives you a correct sense of the swing as a whole. There are more golfers than you would think who have no adequate sense of the swing.

(Copyright, Chester Horton, 1924. Reproduction in any form strictly prohibited.)

(Copyright by John F. Dille Co.)

LABRIOLA GETS TEST FROM STEVENS

By RINGSIDE.

Leone Labriola, Italy's Mat Hercules, will receive another baptism of fire when he tackles Harry Stevens, Pennsylvania heavyweight champion, in a finish bout, best two falls out of three, at the Grand Opera House on Wednesday night.

Labriola has come to the front at a rapid clip and shapes up as a better performer than George Calza, he has a more nimbler style and great strength. Furthermore he has proved a good student of wrestling and has mastered many of the fine points of the mat game.

Stevens has had more experience than Labriola. He has clashed with most of the headliners and believes he will stop the winning drive of the Italian.

Another star bout will bring together Joe Malcewicz, army wrestler who has not lost a bout in four years, and Taro Miyake, Japanese jiu jitsu champion. This tussle will be under catch-as-catch-can rules.

Chief Montour, Indian heavyweight, will appear on the same card against the best available opponent. Jack McGrath of Worcester is making an effort to sign Montour to battle Stanley Stasnik, Polish champion, at Worcester. He believes that such a match would prove the greatest wrestling attraction of the season.

Other promoters are also after Montour-Stasnik will, which means that McGrath will have to bid high to land this wrestling plum.

BERLENBACH AFTER LIGHT-HEAVY TITLE

New York, Dec. 29.—Sock 'em Paul Berlenbach of Astoria, Long Island, who knocked out Larry Estridge a few nights ago, is in the fighting market for a world's light-heavyweight championship. Jan Hickey, manager for Berlenbach, announced today.

Realization that he had outgrown the middleweight division dawned upon Berlenbach when he entered the ring against Estridge, weighing 164½ in the pink of condition, according to Hickey.

DUNDEE'S TITLE AT STAKE IN BOUT FRIDAY

New York, Dec. 29.—Louis (Kid) Kaplan, champion of the New England featherweights and the only contestant to score a knockout in the early rounds of the New York State Athletic Commission's tournament to determine a successor to the championship vacated by Johnny Dundee, will meet the most formidable opponent of his career in Danny Kramer of Philadelphia in Madison Square Garden Friday night. The 15-round bout will produce a new titleholder.

Kramer, a former Boston boy, is a hard hitter and may be able to land the blow which will bring the Meriden "Cyclone" to even terms so far as speed is concerned, but Kaplan, delivering a few knockout punches himself, has avoided those of another. He has demonstrated an ability to absorb punishment.

The Connecticut representative in the finals is an elusive target, constantly on the move and boring in. His trip-hammer left floored Jose Lombardo of Panama for the count three weeks ago.

Kramer was awarded a decision over Mike Dundee of Rock Island, Ill., in the preliminaries. The decision was on points, for neither of the contestants suffered seriously, and many believed that Dundee had a shade the better of the contest.

Dundee's manager, Dick Curley, was barred from New York State boxing after the bout for staking a demonstration that included an attack upon Referee Patsy Haley.

Both Kaplan and Kramer will have large delegations of adherents from their home cities cheering for them when they enter the ring.

Crippled Maples at Pittsburgh

The crippled Maple hockey team is enroute for Pittsburgh, where it meets Fort Pitt tonight and tomorrow night in the Eastern group series of the U. S. A. L. Abbey Par, the goalie, is suffering from an injured knee, but he will play both games.

After the series the Maples will leave for Berlin, N. H., where they will play the Berlin team Thursday night.

Cannefax Defends Cue Title Here

Robert L. Cannefax of New York, three cushion billiard champion, is here for two games against Earl Lookabaugh today. This afternoon's match will be played at the 20th Century Club. The State Theatre Club will be the scene in the evening.

FOOTBALL COACHES MEET IN NEW YORK

New York, Dec. 29.—Football will be thoroughly discussed here today at a regular annual meeting of gridiron mentors. The teachers of the popular sport will, it is predicted, concur in the general opinion of the rules committee and adopt a hands off policy in regard to the present football code.

John W. Heisman, president of this association, will not be present. His place is being filled by R. C. Zuppke, Illinois coach.

Hockey Notes

After the Toronto - Dartmouth game Wednesday night new ice will be made at the Arena for the New Year's Eve Skating Carnival which starts at 11:30 p. m. and continues till 3 a. m. Many of the club and college hockey players plan to participate in this carnival.

* * *

Boston College faces another hard game Thursday night when it meets McGill University. The games played between these international rivals for the past three years have been outstanding college battles. Two years ago the Eagles defeated McGill. Last year the Canadians won. So that Thursday's game s in the nature of a rubber contest.

* * *

Frank Shaughnessy is again coaching the McGill team. He has assured Manager George V. Brown that his team will flash more power than ever in the games with Boston College Thursday and the Dartmouth game on Friday.

To Relieve a Cold in One Day
Take Laxative Bromo Quinine tablets
The tonic and laxative effect of Laxative BROMO QUININE Tablets will fortify the system against Grip, Influenza and other serious ills resulting from a Cold.
The box bears this signature
E. W. Grove
Price 30c.

BOSTON AMERICAN SPORTS

ROACH COMES HOME WITH HAMILTON TIGERS TO FACE BRUINS

FANS OUT TO CHEER MICKEY

HOCKEY GAMES ON TAP THIS WEEK
TONIGHT
Boston Bruins vs. Hamilton Tigers at Arena (Pro League game).
Maples vs. Fort Pitt at Pittsburgh.
Eveleth at St. Paul
TUESDAY NIGHT
Maples vs. Fort Pitt at Pittsburgh.
Eveleth at St. Paul
WEDNESDAY NIGHT
Dartmouth vs. Toronto University at Arena.
Boston Bruins at Ottawa
Canadiens at Hamilton, Ontario.
St. Pat's at Montreal
THURSDAY NIGHT
Boston College vs. McGill University at Arena
FRIDAY NIGHT
Harvard vs. Toronto at Arena
Dartmouth vs. McGill at Arena.
Minneapolis at St. Paul
Pittsburgh at Cleveland
Boston Bruins at Montreal
Canadiens at St. Pat's.
Hamilton at Ottawa

TONIGHT'S HOCKEY LINEUP AT ARENA

BOSTON BRUINS		HAMILTON TIGERS
Shaver	Rover	Boucher
Sparrow	Headers	Rae, Kerry Green
Skinner	Rodgers	Ross
Stuart Carroll		Boyle
Stewart G.		Stewart

Boston Product

MICKEY ROACH

Roach, only Hubbell pastes in pro hockey ranks, returns to one of earliest ice tilts with Hamilton Tigers who tackle the Boston Bruins in game at Arena tonight. Mickey learned hockey coaching on river, starred while at Lynn High, then at Burlington school and became star performer at the art that he was taken into the select circle of the pro players a few years back and has had his own since.

Spirited [illegible] Boston Bruins, with more power than ever, mustered before the [illegible] to tackle the Hamilton [illegible] the National Hockey League game at the Arena on [illegible] This is the game [illegible] have been awaiting. With [illegible] the Bruins [illegible] single point [illegible] sort of [illegible] fronts to [illegible]

[illegible] Boston [illegible] Mosse [illegible] English [illegible] Black [illegible] is one of [illegible] ey. The [illegible] Wasn't bad [illegible] is sure to [illegible] he is [illegible]

The [illegible] team was [illegible] The [illegible] Gardner [illegible] Stuart [illegible] start [illegible] the Bruins N. H. team two [illegible] For two Green brothers, Red and Shorty, who were here four years with [illegible] bury Wolves, will be in the forward line with Roach. Another Hub favorite, Eddie [illegible] Bill, but he [illegible] of the New Haven Bears and the A. A. U. Other good forwards will be [illegible] Cowell [illegible] Alex McKinnon, last year with [illegible] Pittsburgh Yellow Jackets and Fi Bergwood.

Two records [illegible] the outer defense, Charley [illegible] and Ken Randall. Jesse Spring [illegible] sports defense.

Coach Art Ross [illegible] the great task [illegible] But he is satisfied that the Boston team will make the going warm for the Tigers. With Dr. Charlie Stewart in goal the Bruins are able to present a staff of two. Red Stuart and Herberts and George Carroll are dividing outer defense duties effectively.

Alf Skinner is back in his old town and Coach Ross expects considerable from this aggressive right wing to-night. Shaina Sparrow is fast regaining the form that made him so sensational last season in the Western Canada League.

The game will be called at 8:15.

PRO AND PURE HOCKEY CLUBS STANDING

NATIONAL LEAGUE

	Games W	L	T	Goals For	Ag'st	Pts
Canadiens	1	1	0	3	2	2
Hamilton	1	1	0	2	3	2
Montreal	1	1	0	3	2	2
Ottawa	1	1	0	2	3	2
St. Pat's	1	0	0	2	1	0
Boston	1	0	0	1	2	0

UNITED STATES AMATEUR ASS'N
Eastern Division.

	Games W	L	T	Goals For	Ag'st	Pts
Boston A. A.	5	0	1	19	12	10
Eagle A. A.	3	2	0	9	14	6
Fort Pitt	1	0	1	0	1	2
Boston M.C.	0	0	0	0	0	0
Western Division.						
	W	L	T	For	Ag'st	Pts
Raleigh	7	1	1	17	10	15
Pittsburgh	5	0	0	10	6	10
Minneapolis	6	3	0	14	11	12
Cleveland	4	3	0	11	8	8
Yeasth	1	1	0	5	14	2
St. Paul	0	7	0	7	20	0

Hockey Results

Forward A. A. 3, Jr. 2. Hyde Park Wanderers 2.
Medford A. A. Jrs. 6, Brookline Shamrocks 3.
Smithsonia A. A. 2, Dedham Panthers 1.
Mt. Asburn Juns. 6, Watertown Jr. A. 4.
Lincoln Y. M. C. Concord High Jrs. 0.

NO BAN ON GOLF FOR RED SOX, SAYS QUINN

By FRED C. LANE.

Boston, Dec. 29.—Golf, the favorite pastime of baseball players, is not to be banned by the Red Sox management, according to President Bob Quinn, who has announced that golf will be permitted as usual during the coming season.

Quinn's decision to allow the Red Sox players to continue their golfing activities was made after a conference with Manager Hug Duffy and Coach Hank Gowdy. This conference followed a report that Duffy had issued an order forbidding the players to indulge in golf during the season.

Quinn's announcement that golf will be permitted was received with joy by the Red Sox players, who have been looking forward to the golfing season as a welcome relief from baseball activities.

Duffy, it is said, has been opposed to golf for baseball players because he believes that the game tends to make the players stiff and slow in their movements. Duffy is known to have expressed the opinion that golf is a game for old men and not for baseball players.

Quinn, however, has been a golf enthusiast for many years and has been known to play the game frequently during baseball season. He has also been a golf partner of Manager Duffy on many occasions.

Quinn's decision to allow golf during the season is expected to meet with the approval of the baseball players generally, as golf is a popular pastime with most baseball players.

GREAT RACE FOR SUBURBAN PIN LEAGUE LEAD

The sixteen teams in the Suburban [illegible] League are staging a [illegible] race for premier [illegible] with [illegible] and [illegible] the [illegible] Stoughton [illegible] Canton [illegible] Wednesday [illegible] Norwood [illegible] Sharon [illegible] Walpole [illegible] Foxboro [illegible] Mansfield [illegible] Franklin [illegible] Medfield [illegible] Norfolk [illegible] Wrentham [illegible] Millis [illegible] Bellingham [illegible] Holliston [illegible] Hopkinton [illegible] Ashland [illegible] Framingham [illegible] Natick [illegible] Wayland [illegible] Sudbury [illegible] Concord [illegible] Lincoln [illegible] Weston [illegible] Waltham [illegible] Belmont [illegible] Arlington [illegible] Lexington [illegible] Bedford [illegible] Burlington [illegible] Woburn [illegible] Winchester [illegible] Stoneham [illegible] Melrose [illegible] Wakefield [illegible] Reading [illegible] North Reading [illegible] Wilmington [illegible] Tewksbury [illegible] Andover [illegible] North Andover [illegible] Lawrence [illegible] Methuen [illegible] Haverhill [illegible] Merrimac [illegible] Amesbury [illegible] Newburyport [illegible] Salisbury [illegible] Seabrook [illegible] Hampton [illegible] Exeter [illegible] Portsmouth [illegible] Kittery [illegible] York [illegible] Wells [illegible] Biddeford [illegible] Saco [illegible] Old Orchard [illegible] Kennebunk [illegible] Sanford [illegible] Springvale [illegible] Alfred [illegible] Waterboro [illegible] Lyman [illegible] Arundel [illegible] Kennebunkport [illegible] Wells [illegible] Ogunquit [illegible] York [illegible] Kittery [illegible] Eliot [illegible] Berwick [illegible] South Berwick [illegible] North Berwick [illegible] Lebanon [illegible] Rochester [illegible] Somersworth [illegible] Dover [illegible] Newmarket [illegible] Durham [illegible] Lee [illegible] Madbury [illegible] Barrington [illegible] Strafford [illegible] Northwood [illegible] Epsom [illegible] Pittsfield [illegible] Chichester [illegible] Loudon [illegible] Canterbury [illegible] Boscawen [illegible] Penacook [illegible] Concord [illegible] Bow [illegible] Hopkinton [illegible] Henniker [illegible] Warner [illegible] Bradford [illegible] Newbury [illegible] Sutton [illegible] Wilmot [illegible] Plainfield [illegible] Cornish [illegible] Windsor [illegible] Hartland [illegible] Weathersfield [illegible] Springfield [illegible] Chester [illegible] Rockingham [illegible] Bellows Falls [illegible] Westminster [illegible] Putney [illegible] Brattleboro [illegible] Dummerston [illegible] Guilford [illegible] Vernon [illegible] Hinsdale [illegible] Winchester [illegible] Keene [illegible] Swanzey [illegible] Troy [illegible] Fitzwilliam [illegible] Rindge [illegible] Jaffrey [illegible] Peterborough [illegible] Hancock [illegible] Greenfield [illegible] Bennington [illegible] Francestown [illegible] Deering [illegible] Hillsboro [illegible] Antrim [illegible] Bennington [illegible] Peterborough [illegible] Jaffrey [illegible] Rindge [illegible] Fitzwilliam [illegible] Keene [illegible] Swanzey [illegible] Troy [illegible] Hinsdale [illegible] Winchester [illegible] Brattleboro [illegible] Dummerston [illegible] Guilford [illegible] Vernon [illegible] Putney [illegible] Westminster [illegible] Bellows Falls [illegible] Rockingham [illegible] Chester [illegible] Springfield [illegible] Weathersfield [illegible] Windsor [illegible] Cornish [illegible] Plainfield [illegible] Sutton [illegible] Wilmot [illegible] Newbury [illegible] Bradford [illegible] Warner [illegible] Henniker [illegible] Hopkinton [illegible] Bow [illegible] Concord [illegible] Penacook [illegible] Boscawen [illegible] Canterbury [illegible] Loudon [illegible] Chichester [illegible] Pittsfield [illegible] Epsom [illegible] Northwood [illegible] Strafford [illegible] Barrington [illegible] Durham [illegible] Madbury [illegible] Lee [illegible] Dover [illegible] Somersworth [illegible] Rochester [illegible] Lebanon [illegible] North Berwick [illegible] South Berwick [illegible] Berwick [illegible] Eliot [illegible] York [illegible] Kittery [illegible] Ogunquit [illegible] Wells [illegible] Kennebunkport [illegible] Arundel [illegible] Lyman [illegible] Springvale [illegible] Sanford [illegible] Alfred [illegible] Waterboro [illegible] Saco [illegible] Old Orchard [illegible] Kennebunk [illegible] Biddeford [illegible] Wells [illegible] Ogunquit [illegible] York [illegible] Kittery [illegible] Eliot [illegible] Berwick [illegible] South Berwick [illegible] North Berwick [illegible] Lebanon [illegible] Rochester [illegible] Somersworth [illegible] Dover [illegible] Newmarket [illegible] Durham [illegible] Madbury [illegible] Lee

THE greatest thing in the world is Health. Keep it by reading Dr. Reed's article every day

WOMAN'S PAGE

THE WNAC-AMERICAN WOMEN'S CLUB wants you for a member. Fill out the coupon carefully (on this page Monday and Saturday) and pay no dues. Receive many benefits

WHO SAID IT

At every trifle scorn to take offence
That always shows great pride or little sense

Oft has the course in love and still approved
When it a mean cannot love where they're beloved

In life it is difficult to say who is the most mischief enemies with the best intention or friends to the best

There is no morrow. Though he [illegible] the shallow named no streetlets, we always [illegible] to overtake it, hasten as we may

It matters not how long we live [illegible]

A favorite has no friends

"All men have their price"

"Every [illegible] depth of the sentiment from which it proceeds

PRIZE CAKE AWARDS

By MARTHA LEE

I am sorry that every [illegible] I have been [illegible] Christmas [illegible] A number of [illegible] cakes [illegible] No one [illegible] that [illegible] A second [illegible] Appointments [illegible] were [illegible] numbers [illegible] Martha Lee [illegible]

Martha Lee
WNAC-AMERICAN WOMEN'S CLUB
Room 551, Hearst Building
Please send me [illegible] card [illegible] me, at the address [illegible]
Name .....
Street .....
City and State .....
Please PRINT [illegible] Name

LISTEN, WORLD!

By Elsie Robinson

[illegible] shall turn to "Diana [illegible]

CORRECT MANNERS

By Mrs. Cornelius Beeckman.

DEAR MRS. [illegible]

[illegible]

PARIS SENDS NEW IDEAS

HOME HINTS

Shopping with Priscilla Price

She finds the unusual and tells of good values

EXIT AND ENTER

EXIT KING CHRISTMAS [illegible]

THERE'LL B[illegible]

START THE NEW YEAR r[illegible]

A CROSSWORD PUZZLE INN [illegible] ville dancing and good eats [illegible]

ANOTHER GOOD PLACE [illegible] [illegible] and d[illegible]

IF YOU PREFER a [illegible]

AMID ORIENTAL surroundings [illegible] meals and will be sure to [illegible] makers and tap [illegible]

ENTERTAIN YOUR GUESTS [illegible] and walls and carpets [illegible]

THIS ONE YOU [illegible] three [illegible] makers, etc

YOU WILL LOOK [illegible] t, plain bodice [illegible] d to match [illegible] t waist line [illegible] to match [illegible]

BE COY with [illegible] fan [illegible] tell handle [illegible]

TO MATCH YOUR GOWN are [illegible] t flashy used [illegible] ful colors. [illegible]

LET ME advise you through the New Year [illegible] beauty helps, what to wear, and how to entertain your guests.

PRISCILLA PRICE.

SHOPPERS' COLUMN

Dancing

[illegible] TRIMMING SHOP [illegible] DANCING CLASSES [illegible]

Corsets and Hosiery

Housen's
63 TEMPLE PLACE
[illegible] PURE SILK HOSE [illegible] SHADES
[illegible] Usual retail price [illegible] Now $1.39
CHILDREN'S GOLF HOSE [illegible] Now 59c
SPORT HOSE [illegible] $1.65

Paints and Glass

PAINT
For All Surfaces
GLASS
For All Purposes
Standard Plate Glass Company
50 Sudbury St., Boston
270 Albany St., Cambridge

Beauty Parlors

BEAUTY CULTURE
and Physical Culture
[illegible]

Minerva's Bobbing Parlor
SPECIALIZING IN
Marcel Waving and Shingle Bobbing
2 Essex St., Central Sq., Cambridge
Tel. Porter 1511

Sewing Machines

SINGER PORTABLE ELECTRIC
[illegible] Price $104—Our Price $82
[illegible]

Sewing Machines
Best Makes in Boston
Two Dealers Here
Houghton & Dutton Co.

Furniture

The Most Sensational Value of the Year
[illegible] Dinner Settees for [illegible] Price
$66.63 $46.98
Morse Furniture Co.
E. A. McMAHON, Proprietor
827 Washington Street
Corner Common St. Above Hollis

Our Special Radio Table Is a Most Exceptional Value
[illegible]
$7.75
Morse Furniture Co.
E. A. McMAHON, Proprietor
827 Washington Street
Corner Common St. Above Hollis

Furniture

"After All Is Said and Done"
Adams for Furniture
THIS WEEK'S is a Homer-SPECIAL
23 Piece Specially Selected Breakfast Set $3.00
MAIL ORDERS SOLICITED
Adams Furniture Co.
[illegible] Washington St. Boston

3-Piece Genuine Mohair Living Room Suite $179.50
[illegible]
DRAKE & HERSEY CO.
84 CANAL ST.

½ Price Sale
THIS WEEK ONLY
Home Outfits
Home Furnishings
Hollis Furniture Co.
[illegible]

Distinctive Furniture
Dining Room Sets Parlor Sets
Bedroom Sets Rugs
Complete line and at any price you may be wishing to pay
See our new quarters
We are a leading Furniture House of Boston
HOLMES LUCE CO.
[illegible] Washington St

Furs

Extra Size
FUR COATS
[illegible]
I. J. FOX
41 Winter St., Fourth Floor

ENTIRE STOCK OF
JACQUETTES
IN ALL FURS
Sacrificed to Close Out Regardless of Cost
FRANK E. STUBBS
MASTER FURRIER
[illegible] Washington St. and Temple Place

Jewelry

Wedding Rings
Solid 14, 18 & 22K Gold
Platinum & White Gold
$5 to $15 in Gold
$30 to $40, Platinum
E. B. Horn Co. Jewelers Since 1882
429 Washington St
Open Saturday Evening

BEADS
Re-strung and Re-paired
50¢ AND UP
Arthur W. Fitt
41 Winter St. 4th floor

Pianos

World's Greatest Value
PREMIER APARTMENT GRAND
$625
TERMS
[illegible] apartment living room.
Send for Catalogue
NORRIS
181 TREMONT ST.

Players

½ PRICE
$4000—Now $2000
STEINWAY
DUO-ART
Baby Grand
IN PERFECT CONDITION
[illegible] Used EASY TERMS
J. P. COLLINS
100 SUMMER ST.

Rugs

Something Different!
[illegible] rugs from the Orient. Reversible made of native dyed wool in the quaint and colorful designs for hearth, bedroom and bathroom
All sizes,
$10.00 to $35.00
WINCHESTER
Tremont at West Street
BOSTON

Art Shops

[illegible]

Umbrellas

Umbrellas Recovering
Re-Cover from Re-fabrique
Silk Umbrellas At Without
Large Assortment of Handles
Central Umbrella Mfg. Co.
[illegible] Recovering
[illegible] Repairing

Women's Apparel

DRESSES
For Party and Evening Wear
Brocaded and Chiffon Velvets
Largest Variety in Boston of all Textures
Dresses Shoes
DEXTER APPAREL SHOP
GEO. G. BEAN, Inc.
453 Washington St., Boston

Florists

"Say it with Flowers"
Flowers Telegraphed Promptly to All Parts of United States and Canada
Doyle Florist
124 Tremont St. Beach 3210

NEWMAN
MAIN 2
EST. 1870 — 200 WASHINGTON ST.

Interior Decorating

SARGENT
Home Decorations
All commissions executed in our own workrooms. The finest work at less than the usual prices.
155 BOYLSTON ST. B. B. 0270

He caught something he wasn't fishing for—

"Nothing but a cough"

This was a real hard luck fishing trip—and any honest fisherman. He didn't bring back any fish and he didn't bring back any stories of big ones that got away.

All Mr. Rudolph Esser of 1638 Hudson Ave., Chicago caught was a cough. But though all the fish got away from him, he got away from the cough just as easily.

REM did the trick this time as it had done for Mr. Esser before. Here's a fish story that's absolutely true:

[illegible] got plate[illegible] out [illegible] Governme[illegible] [illegible] And [illegible] [illegible] [illegible]

YOU are happiest when you give. There is a great opportunity for generosity during the holiday season in contributing to the Helping Hand

MAGAZINE PAGE

COULD you, all by yourself, do half the things mentioned in SHOPPING WITH PRISCILLA PRUDE every M... Don't try. W...

NORA LEE

A Story of Flaming Youth

Heart and Soul of 1924 Flapper Laid Bare in Best Story by Author of "Chickie"

START THE STORY HERE TODAY

Margaret Meadows married Will Lee at seventeen. His desire babies soon made her miserable. The night he raised his hand to two-year-old child in a drunken rage she slipped from his home and her baby. Margaret supported her daughter by teaching school several villages, finally settling in Fairdale, where she met Nora and they fell in love. But he was married to an invalid wife and Margaret refused to let him tease her. Nora, at seventeen, fell in love. Diane Herrick. Andrews was good by to Nora Lee and gave to packed of bonds. He was killed in an auto accident and his widow mands the bonds of Nora. Nora meets Maxwell Reid, who in love to her. Margaret dies and Nora is left alone. Andrew's was accuses Nora of stealing the bonds. Nora loses a discussion of t as seen by the modern flapper.

NOW CONTINUE THE STORY

By ELENORE MEHERIN

"I PAID him" he said somberly. "I'm sorry, Nora. I'm quite sober and I'm very sorry." He didn't look at her but walked down the steps...

"You do you" But you ... darn well you won't stop ...

Where Are Joys

...she wondered how the word had come on so long in the flat, commonplace routine stricken, meek-...

That to us, Diane Lee, now, bright, magnificent ways to live! Where were the daring joys, the glowing, vital pleasures one had a right to expect?

...Just to have a glad to her ... sicks, brown bob. Every two ... permanents after, they spend ... ... manicures and ... and trains and manicures. The best part of five dollars they each ... in the beauty parlor.

They felt the money well spent. It gave them sense of wealth ...

...And in a swift of such outrageous competition with, let the dream roll, they'd get the waves in their hair.

"If I Get a Raise—"

...Stewarine spent and borrowing from Nora. It would sometimes run ... "We're extravagant, regular ...

...thought life was cheating ... Poor girl! But here ahead ... there is nothing to ... the opposition anyway ...

...

...

...

"Wanted the Moon"

...

...

...

THE THIMBLE THEATRE

Individual Sport—By SEGAR

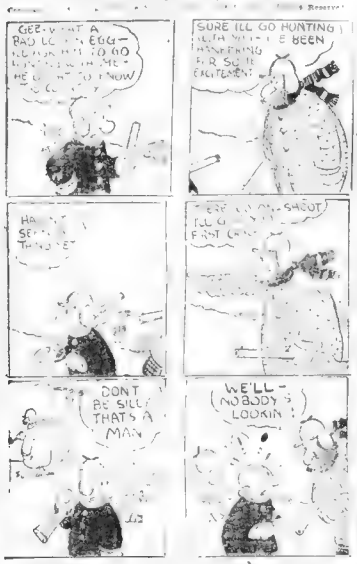

KRAZY KAT

Recognition at Last—By HERRIMAN

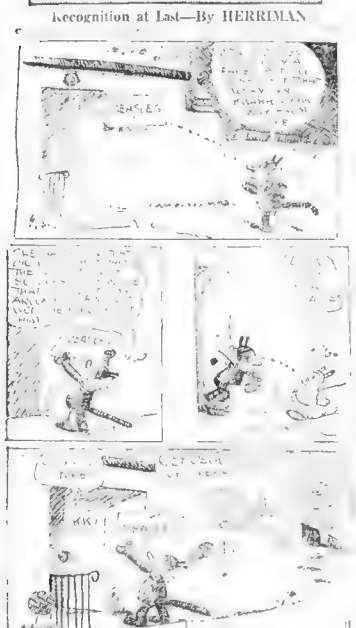

Bobbie and His Pa

By William F. Kirk

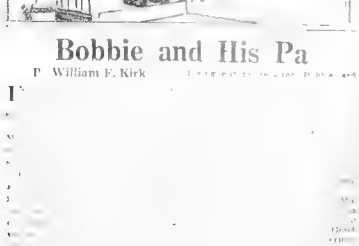

BRINGING UP FATHER

Maggie Gets the Cross-Word Craze

By George McManus

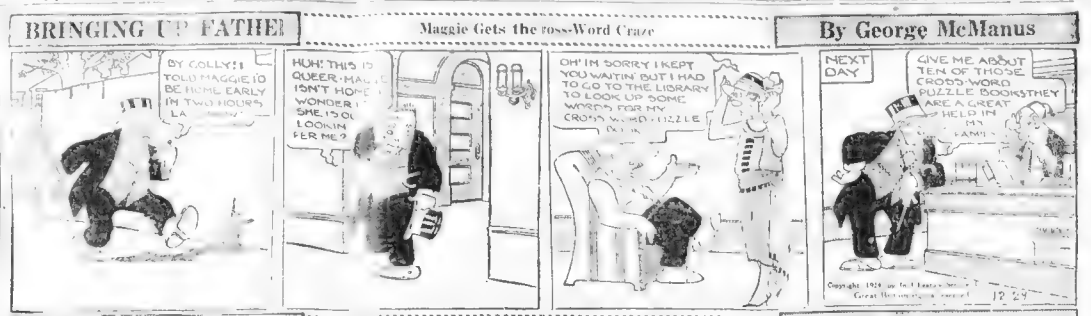

US BOYS

Shrimp Won't Give In

By McNamara

GOLDBERG'S CARTOONS

Bozo Butts—They Drive Him Nuts

By Rube Goldberg

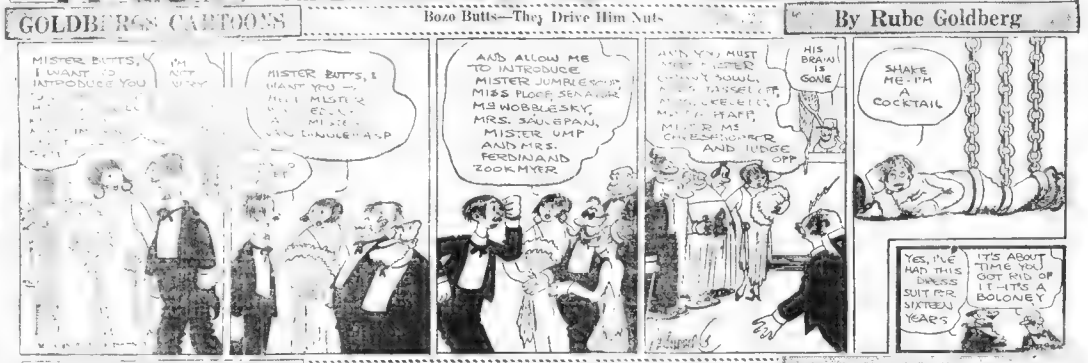

JUST KIDS

Heard What He Said

By Ad Carter

DAILY SHORT STORY

ADVENTURE'S TOLL

By Mrs. Lily Wandel

Miss Simp[illegible] opened the box she remembered the long narrow strip of looking glass in the hall on her desk. [illegible] the elevator. A quick another return [illegible] is now safe. A the busily [illegible] Miss and charge and [illegible] she [illegible] out the back [illegible] of the office and closed the door [illegible] softly behind her.

Corridor Empty.

[illegible] corridor [illegible] empty. It [illegible] the [illegible] hour of

Lot[illegible]

[illegible] send that back too! Just because she's Mrs. Finkman she can get away with anything. You ought to see her bills from Reillgs—about a half a hundred returns on them!"

Lips Quivered

Julie's lips quivered. Of course, he had been just an exciting little adventure out in the hall—she had no intention of keeping that date for [illegible]

[illegible] Beads of perspiration broke out of Julie's smooth little forehead as her eyes traveled in wide terror to the filmy tan dress thrown over the back of a chair. Faintly, but surely discernible were the traces of perspiration on the lining. O why had she danced? It was impossible, she could not bring them back to Reil ings; anybody could see that the [illegible] had been worn.

Terror Shook Her.

[illegible] Finkman!" he had exclaimed. "Oh, I see! It's good of you to be honest with me. I'm glad you told me. I was afraid you might think—" he hesitated—"of course, you know I'm going home tomorrow afternoon to Jane and Junior?"

"Oh, yes, I know you were married!" she had lied bravely, though how on earth he expected her to know that, was more than she could understand.

Julie stared at the wrap and dress. Almost two hundred dollars and she could not pay for it. It would be impossible to explain to Mr. Finkman, except that she had yielded to temptation. She shivered and she remembered the one brief moment when Mrs. Finkman's eye [illegible] upon the corset. An [illegible] and [illegible] that had [illegible] of the girls ward [illegible]

Black Despair.

Black despair settled on [illegible] when she thought of Wilbur, who had so [illegible] postponed a [illegible] "Where had she been [illegible] And who was that man and [illegible] for those clothes? [illegible] [illegible] demanded brutally. She had told him she would explain when [illegible] [illegible] Of course, she would [illegible] [illegible] [illegible] Though [illegible] [illegible] [illegible] Wilbur [illegible] [illegible] [illegible]

POLLY AND HER PALS

Pa Evidently Has Something on "Tap"

By Cliff Sterrett

'MEMBER IM DEPENDIN' ON YE FER NEW YEARS EVE!
YOU'LL FIND ME DEPENDABLE SIR. ASK ANY OF MY CUSTOMERS!
OH, PA?
P—ST!
TILL TMORROW!
WHO WAS THAT YOU WERE TALKIN' TO, PA?
WAS IT A 'BOOT-LAIGGER?
ASK ME NO QUESTIONS AN' I'LL TELL YE NO LIES!
CLIFF STERRETT DEC 29

FILLUM FABLES

Right, but Wrong

By Chester Gould

"TODAY" A BORN CROOK
THOUGH TAKA CHANCE HAD BEEN UNJUSTLY ACCUSED AND IMPRISONED, HE BORE IT BURDEN WITH A BEATING HEART AND BROKEN QUARTERS
MR. JAG STRONG
THANKS TO D. JARLEY - BROWN
WELL CHANCE, I'VE COME TO RELEASE YOU
THROUGH A MISTAKE, YOU'VE BEEN HELD HERE A WEEK, TOO LONG
OH, THAT'S ALL RIGHT, JUST DEDUCT IT NEXT TIME
GOSH • I BET HER WIFE MISSED YOU
DON'T KID YERSELF • THAT GAL'S GOT THE BEST AIM OF ANY BOOB IN THE COUNTRY
NOW CITIZENS • LET US TAKE A BRIEF GAUK AT TAIK'S WIFE, CLEVE, AND HIS OFFSPRING DENNIS, AT HOME IN THIRD APARTMENT
DOLLY DARLING
OH DEAR • PAPA HAS TO HAVE BEEN RELIND LAST WEEK AND HE ISN'T HOME YET • GUESS HE'S DESERTED US
WELL HAVE TO RENT THE APARTMENT AND MOVE TO A CHEAP HOTEL
SO CLEVE SUBLETS THE APT. AND MOVES
YES IF YOU WANT ME DENNIS AND I WILL BE AT THE HOTEL
THAT NIGHT TAIK ARRIVES HOME TO GREET THE LITTLE WOMAN AND DENNIS
I GUESS THEY'VE GONE TO BED • I'LL HAVE TO CRAWL IN A WINDOW
ARTHUR WAKE UP QUICK AND GET THE GUN, THERE'S A BURGLAR IN THE HOUSE
CONTINUED
CHESTER GOULD

ABIE THE AGENT

No Place for Art

By Hershfield

OY AND IT HURTS ME TERRIBLE • I'LL RUN UP QUICK BY DOCTOR SAMBUR AND KETCH IT IN TIME!!
THAT'S A PRETTY BAD CUT ON YOUR CHEEK!
WILL YOU HAVE TO SEW IT MAYBE?
YES
ABOUT HOW MUCH WILL IT COST ME?
FIFTY DOLLARS
I DONT WANT EMBROIDERY • JUST PLAIN STITCHING

JERRY ON THE JOB

Why Take a Chance

By Hoban

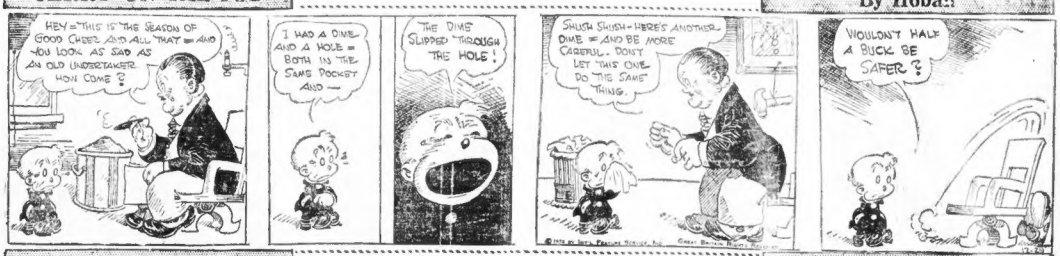
HEY • THIS IS THE SEASON OF GOOD CHEER AND ALL THAT • AND YOU LOOK AS SAD AS AN OLD UNDERTAKER. HOW COME?
I HAD A DIME AND A HOLE • BOTH IN THE SAME POCKET AND —
THE DIME SLIPPED THROUGH THE HOLE!
SHUSH SHUSH • HERE'S ANOTHER DIME • AND BE MORE CAREFUL. DON'T LET THIS DIME DO THE SAME THING.
WOULDN'T HALF A BUCK BE SAFER?

THE NEWLYWEDS

They All Have the Same Opinion

By Charles McManus

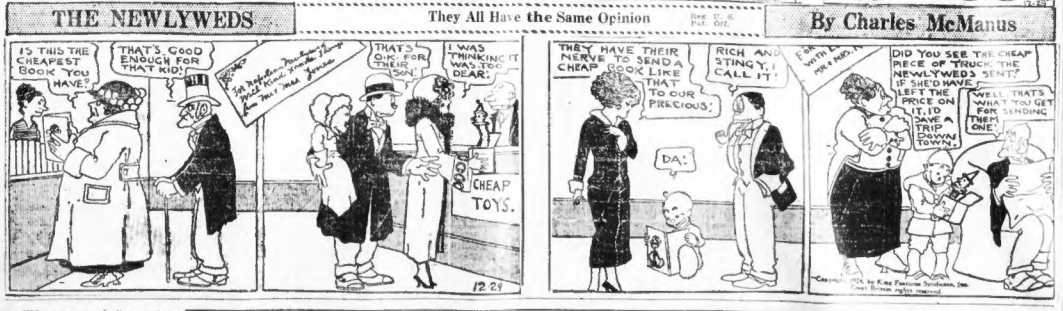
IS THIS THE CHEAPEST BOOK YOU HAVE?
THAT'S GOOD ENOUGH FOR THAT KID!
THAT'S GOOD ENOUGH FOR THEIR SON
I WAS THINKING IT WAS TOO CHEAP DEAR!
CHEAP TOYS.
THEY HAVE THEIR NERVE SENDA CHEAP COOK LIKE TO OUR PRECIOUS!
RICH AND STINGY, I CALL IT!
DA!
FOR WITH MRS. AND I
DID YOU SEE THE CHEAP PIECE OF TRUCK THE NEWLYWEDS SENT? I'D SAVE A TRIP DOWN TOWN.
WELL THAT'S WHAT YOU GET FOR SENDING THEM ONE!

The Knot-Hole Gang

By W. A. McKeever

TWO years ago I discovered a small group of boys who were calling themselves "The Knot-Hole Gang," taking their name from the manner in which they viewed the baseball games—that is, by peeking through. So it was arranged with a Y. M. C. A. worker that the idea should be capitalized in terms of moral conduct.

The boys were to be taken into one game per month free, to root loyally for their champions and to behave as little gentlemen. They were pledged either to pay their way to other games or not to peek, if they did not pay.

Later, I told the story of this new boy movement in the course of one of my newspaper articles. Now the idea is spreading. I have come upon a new "Knot-Hole Gang" of 450 members. Not only do they follow a high code of morals and honor in their daily behavior, but they are doing much creditable public service. They collected 375 sacks of second-hand clothing for the New East Relief, and have won the praise and affection of their townsmen.

It is easier to lead boys to do right than it is to lead them into wrong. All that is required is one good, high-minded older brother to arrange the project and to stay by his performance. If the gang spirit is respected, this force will lead to the performance of almost any kind of work that is decent and respectable. Boys do not go wrong from any inherent motives of badness. They go astray because the club sentiment seems to lead in that direction.

In organization of any club of boys it is a sound rule to begin with that which is dearest to their hearts. The eager desire to attend the league games was the central force in the mobilization of the Knot-Hole Club. But hiking, camping or swimming might serve practically the same end.

Bring in the work, the study and the altruism at the close of the list, and you may expect every young member to subscribe to the whole program. Work become play and service become honor if these are only become a part of a drama of every-day living.

Also, in the making of a code of duty and honor for the young, the modern way is to avoid prohibitions and to substitute positive pledges and affirmations.

"I will play honestly at all games.

"I will respect the rights of the other members.

"I will deal openly and fairly with my parents.

"I will be faithful to my work as well as my play.

"I will respect the laws of the school, the State and the Government.

"I will always defend the honor and right of my country."

Something like the foregoing may be written into the code for a gang of boys. Make the list of affirmations fit the age and grade, as well as the local interest which may dominate their behavior.

However strict a hand is to be kept upon all the desires of fancy, yet in recreation fancy must be permitted to speak.

MEDBURY SAYS—

By John P. Medbury

DIVORCE court records show that 75 per cent of the women nowadays get married so they can get a wedding. They give up a job at some light, airy office to step in with a bunch of pots and pans in some hot old kitchen.

BUT it doesn't take them long to discover that a typewriter is easier to run than a washboard.

NOT only that, but it's easier on the knuckles.

IF your boss wants ten letters written you can make carbon copies of it, but if your husband has ten soiled shirts you have to wash them all.

LAUNDRY work can't be done on a mimeograph.

THE average stenographer thinks that 9 to 5 are terrible hours in an office, but wait until she starts working from 7 until 6 in the basement.

STOOPING over a typewriter may be fatiguing, but bending over a tub is worse.

WHEN a girl dreams of a home, she never sees the laundry room and the kitchen.

LOVE is blind, but they're there just the same.

NO air castle was ever built with a sink in it.

CUPID takes those things out, but the husband puts them back in.

NO man wants his wife to spend her time in the kitchen, but who else is he going to get?

GIRLS should realize that marriage is nothing but an employment bureau run for the benefit of men.

ANY man thinks wonderful acrost the table is a swell wife, but how is he going to look to you when you're eating dinner with him in the kitchen in his shirt sleeves?

LOVE can't go round when he starts walking around the house poking out corners when you forget to sweep.

YOU admire the way he carved a turkey, but he doesn't like the way you handle a broom.

YOU agreed half of your time washing and the rest of it sweeping.

THE average romance ends the same way. Your husband wishes he was back with the first wife and you wish you were back with your last employer.

Copyright, 1924, King Features Syndicate, Inc.

MORALS AND THE CHILD

By Carolyn Lisberg

Lecturer and Writer on the Training and Education of Children.

ARE you one of the parents who are letting your children grow up without any moral guidance except some indefinite sense of right? Are you having them well-groomed, well-fed and educated and leaving their morals severely alone?

Recently I addressed a group of twenty-five intelligent mothers. I offered to lend anyone present my copy of a book—Moral Instruction," by a famous author, most interestingly written, telling how fairy stories and fables could be told in a way to inculcate a moral sense. The author is widely known as head of a school where his theories have had practical testing. Not one person took advantage of my offer.

These mothers of youngsters from one to eight years had their days occupied to take time to read this book. There were clothes to buy, housecleaning to attend to. Although it was six months before vacation time, some of the forseeing parents were investigating places in the country to take their children for the Summer.

The only afternoon that several of them had left free for recreation they had engaged themselves to play bridge. In the twenty-four hours of their busy day not one of these mothers felt she could spare even a few minutes to see what help might be offered her in that tremendous task of bringing up her children as moral human beings.

Doubtless many a one found time to try a new recipe or a new pattern for daughter's dress or to search the bargain counter for healthful ways of furnishing nurseries. Yet not one considers the subject of moral teachings of enough importance to give it a thought.

Yet it is when a child is from three to six that his moral sense develops. His attitude toward other people is fixed at that time. Is it too much to ask of these mothers that they add a half hour daily off of their other activities to find out what one of the greatest educators has to say on the child's moral growth, so important to the children, and today so neglected?

Copyright, 1924, International Feature Service, Inc.

SECRETS OF HEALTH

By Charles A. L. Reed, M. D., Former President of the American Medical Association

YOU, I presume, like most people, look upon the "diseases of childhood" as more or less annoying things that not only belong to but are inevitable to childhood—necessary evils that don't amount to much.

If you have this view of these diseases you, of course, have trouble on the line.

While measles is not necessary and the attempt to not trivial and what to more, the time will come when it will be as much of a disgrace for a community to have an epidemic of measles as it is now to have an epidemic of smallpox.

In the meantime we do have measles and it is most liable to be prevalent during the Winter months.

You as a parent have a distinct duty to perform in the presence of this malady.

Remember, therefore, that measles is a dangerous and very contagious disease.

Watch for the first signs, which are sneezing, running at the nose and a slight cough. The eyes look red and watery and the light hurts them.

Remember that it is during this early period that others are most liable to catch the disease. This is important, because your child may appear to have only a cold, and if you send the little patient to school or allow him to play in the street at this time, you are helping to spread the disease to other children.

The disease starts with but little fever. In a day or two the skin becomes very hot, the tongue becomes covered by a furry coating and the throat grows very red. About the fourth day, red spots begin to appear on the forehead and face and soon spread down over the entire body. The spots form large red blotches and itch.

In the presence of these conditions, especially if there are other cases of measles in the neighborhood, it is your duty to do several things and do them promptly.

Keep the child indoors and away from other children of the family.

Send for the doctor and do what he says.

Keep the light out of the child's eyes by keeping him in an airy darkened room, as the eyes may be affected.

Give the child only light food and keep the bowels open.

Keep the child's eyes, ears, mouth and nostrils perfectly clean. Gather the discharges from your child's nose and throat and ears in clean rags and burn them.

As measles can easily be caught through the disease germs the sick person spreads by talking or coughing, keep everybody but the doctor and the person who is nursing the patient out of the sick room. Although children are more likely to catch the disease, adults, too, sometimes develop measles, in whom it is doubly serious.

When the rash fades, the skin will begin to peel and may continue to do so from several days to a few weeks, according to the severity of the case. While the skin begins to peel, oil the tender places and bathe the patient in warm water with some soda in it. Do not let the child out in until the temperature has returned to normal and the doctor gives his permission.

Copyright, 1924, King Features Syndicate, Inc.

DRY TOASTS

Here's to Hope. It's what makes a woman believe this cook will stay longer than the one before.

A pledge to the dressmaker: She knows how to cut everything about the gown but the bill for it.

Here's to grandma. She's still using her knitting needle—for a lipstick.

A toast to Temptation. If it rarely comes to us, for we always meet it halfway.

A pledge to the bride who has plenty of dough to burn.

Here's to a most successful man—he married a pretty woman that she's talented and a talented woman that she's pretty.

Here's to Cupid. If his pictured is not in the Rogues' Gallery, it should be.

A bumper to Consistency—and jewel rarely found in a woman's tiara.

A toast to an Alibi. It's the fib a girl tells when she explains why she didn't go to that party she wasn't invited to.

SOME THINK

A globe trotter is a race horse.

That a standing army never sits down.

That a highball is a foul in a ball game.

That folks carry around rugs in a carpet bag.

That doughnuts grow on trees.

That a stock company sells horses and mules.

That bulrushes are the national flower of Spain.

That a rear admiral can't go to the front.

FINANCE

—By B. C. Forbes—

The behaviour of our banking leaders, our business leaders, our labor leaders and the majority of voters during 1924 inspire rather confident hopes that 1925 will bring a gratifying measure of prosperity throughout this country.

We possess in greater abundance than at any time in modern years the "makings" of good times; but unwise, reckless action could bring on dangerous inflation and as an inevitable consequence, dislocation and demoralization.

In other words, we have more to fear from the human element, than from the material elements which go to make prosperity.

But the prudence generally exercised this year encourages faith that things will be handled well during the coming year.

• • •

Starting with government, the nation can face 1925 without uneasiness. Little changes will be done by Congress between now and March 4. Any changes which may be made in President Coolidge's cabinet can be counted upon to strengthen, not weaken, business conditions.

• • •

Some uncertainty naturally is and will be felt over developments in the labor world, especially organized labor. Samuel Gompers has been succeeded as president of the American Federation of Labor by a recognized conservative, William Green, but apparently this selection is regarded as an unimportant one. The expectation is that the radical elements will work very actively for the election of a radical next October. Meanwhile, however, there is no great reason to fear widespread labor disturbances, provided employers do not provide substantial cause.

• • •

Will business and financial leaders provide cause for labor disturbances? To be more specific, will they embark on undue marking up of prices, thus raising the cost of living and thereby fostering demands for higher wages in many directions. All that can be said is that so far there has been no indication that such a course will be followed. Bankers and other business leaders have learned that violent inflation leads to equally violent deflation which harms banks and business as well as workers.

• • •

Neither this nation nor any other nation has ever had more cause for feeling rationally happy at the opening of a new year.

Copyright, 1924, by B. C. Forbes.

CHANGES IN BOSTON STOCK EXCHANGE FIRMS

Some changes in Stock Exchange firms will take place January 1 and the following:

Blake Bros. & Co.—Edward S. Hughes to be admitted.

Curtis & Sanger—John F. May and H. Spaulding Coffin to retire. Mr. May will enter firm of F. B. Keech & Co.

Hayden, Stone & Co.—Charles M. Cornell to be admitted.

Jackson & Curtis—Charles Jackson to retire.

Whitney & Elwell—Special, James A. Bailey to be admitted.

DEVELOPMENT BOARD FOR NEW HAVEN IS NAMED

New Haven Railroad appointed a committee on industrial development which will have charge of all matters affecting the location and development of industries along lines. Committee is composed of Vice-President L. Russell Conrad; Assistant to V. L. Taylor; Asst. Gen. Freight Agent J. A. Bonham, Designing Engineer W. T. Dorrance.

QUOTATIONS ARE MIXED FOR FUTURES IN GRAIN

Chicago grain futures were mixed. Quotations: Wheat—Dec. 127¾ to 128; May 131¼ to 131⅝; July, 124⅝ to 124⅞. Corn—May, 68¼ to ⅜; July, 64.

QUOTATIONS ARE FIRM IN COTTON FUTURES

New York cotton futures quotations were firm with first prices 14 to 24 points higher. January sold at 24.48, up 16 points; March at 24.90, up 16; May 25.40, up 34.

ATCHISON'S NOVEMBER GROSS IS INCREASED

Atchison report for November with comparisons follows:

	1924	1923
Nov. gross	$22,238,683	$20,992,474
Dec. 1 to Nov. 30	253,192,474	236,497,257
Increase	16,695,217	
11 mos. gr.	214,774,958	208,571,981
Net rev.	43,962,360	42,870,083
Increase	1,092,277	

COPPERS NEXT?

Copper metal is sooner or later bound to go much higher. Fact not clearly understood by investors. Three reasons explain why. Send for booklet that explains. Free.

H. C. SCHAUBLE & CO.
63-65 Wall St. New York

MONEY IN GRAIN

$12.50 buys guarantee option on 10,000 bushels of wheat or corn. No Further Risk. A movement of 5c from option prices gives you an opportunity to take $500. 5c, $1000. 10c, $2000, etc. WRITE TODAY FOR PARTICULARS and our FREE MARKET LETTER.

Investors Daily Guide, A. W. Brandt, Supt. F-28
1218 Baltimore Av., Kansas City, Mo.

HOLIDAY TRADE GOOD, REPORTS ALL SAY

By FRANK H. MELOON.
Financial Editor.

Holiday retail trade up to Christmas Day was very satisfactory, according to reports from various sections of New England, and especially in the larger centres of population.

With lower cotton prices following the drop of more than four cents per cent. in the price of cotton, and reduced wages, many textile plants are today operating with a margin of profit which a few weeks ago was not thought to be in the offing.

It is claimed the workers are benefited, despite wage cuts averaging 10 per cent., because of the increased hours of textile operations.

Leather manufacturers are running between 50 and 75 per cent. of capacity, with prices firm, owing to material reduction in stocks of leathers on shelves.

• • •

I hear that young Theodore Roosevelt is becoming associated with Radio Corporation of America, which has shown remarkable growth and which is desirous of expanding its foreign as well as its domestic business. Gross sales of radio apparatus by it and its subsidiaries for the current year are estimated at $50,000,000 to 1921 the total was below $1,500,000.

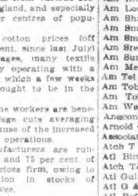

Theodore Roosevelt.

Theodore Roosevelt's brother Archie has left his life in the air, fighting for the Stars and Stripes. It is most interesting therefore that Theodore, Jr., was born in Cuba and gassed on the plains of Picardy, should become a leader in the battle of peace, commercial air conquest in peace times.

• • •

Harvard Economic service says:

While manufacturing activity as a whole has not changed greatly since September, there has been a definite tendency for those industries, which were somewhat depressed, to expand, and the contrary tendency for industries operating at a very high level to contract. The indexes for the iron and steel, textile and leather groups, which were relatively low, have since shown improvement while those for lumber, flour and slaughterings which were relatively high have fallen.

The second half of November witnessed increasing activity in most metals. Increased buying on a considerable scale took place after the national election; increases were particularly notable in the iron and steel, lumber, cotton textile, lumber and railway equipment markets.

Purchasing power is sounder and manufacturing activity have been made in December despite the fact that a general slowing down is now likely to be expected at the end of the year. The general tendency is toward greater confidence, larger orders for deferred delivery and, barring an unforeseen upset, particularly in those industries which are still below normal.

SOUTHERN RAILWAY HAS INCREASED NET INCOME

Southern Railway increased its net operating income for November to $1,646,735 from $1,562,786 in the same month last year, although gross revenues declined about $650,000, to $12,076,287. Net for the eleven months of 1924 also showed a gain of nearly $2,000,000, to $27,037,970, over the same period of 1923, while gross revenues fell.

Liberty Bond Prices

Liberty bond prices (fractions 10 32nds) were: 3½s, 100.24; first 4s, 101.8; second 4s, 100.18; first 4¼s, 101.14; second 4¼s, 100.22; third 4¼s, 101.2; fourth 4¼s, 101.22; treasury 4s, 100.14; treasury 4¼s, 104.23.

New York Curb

New York Curb was strong. Amerlean Power & Light 65¾, up ¾. Ford of France 81¼, up ¼. Standard Oil of Indiana 61¾, up ¾. Freed Eisemann 32¾, up ¾. Haseltine Corporation 47⅞, up ⅛; Prairie Oil & Gas 207, up 1.

Markets for Money

Money quotations follow:

In New York—	Latest	Year Ago
Time Loans—		
30 to 60 days	3½@3½	5
60 to 90 days	3½@3½	5
4 to 6 months	3½@3½	5
Commercial paper	3½	4¾@5
Bankers' acceptances—		
30 to 60 days	3⅜@3½	4 @4¼
60 to 90 days	3⅜@3½	4 @4¼
4 to 6 months	3½@3⅝	4 @4¼
In Boston—		
Bankers' acceptances	3½	4¼@5
Commercial paper	4	4¾ 5¼
Call loans	3½ @4½	5 @5½
Customers' loans	4½ @5	5 @5½
Interest on loans	4½	5 @5½
Year money	4½	5¼
In London—		
Call money	2¾%	3¾%
Short bills	3 7-16@3½	3 11-16@3¾
Three months bills	3 13-16@3⅞	3 9-16

Discount rates at various Federal Reserve banks and representative banking institutions in foreign cities follow:

Boston	4½%	Amsterdam	4%
New York	3	Berlin	——%
Philadelphia	3½	Brussels	5%
Cleveland	3½	Calcutta	8
Richmond	3½	Copenhagen	7
Atlanta	4	Christiania	7
Chicago	4	London	4
St. Louis	4	Madrid	5
Kansas City	4	Montreal	5
Minneapolis	3	Berne	4
Dallas	4	Paris	4
San Francisco	4½	Rome	5½

Boston Federal Reserve Bank quotes commercial paper, four to six months, at 3½ to 4¼%.

NEW YORK STOCKS

	Open.	High.	Low.	Latest.
Adv Rumely	16⅝	16⅝	16⅝	16⅝
Ajax Rubber	12⅞	13	12⅝	13
All Ch & Dye	84⅝	84⅝	84⅝	84⅝
Allied Chal Mf	39	39	38¾	38¾
Am Ac Ch pf	40⅞	40⅞	40⅝	40⅝
Am Best Sug	42¾	42¾	42	42⅜
Am Br Shoe	89¾	100	89¾	100
Am Can	126¼	126¼	126	126¼
Am Can pf	116⅜	116⅜	116⅜	116⅜
Am Car & Fy	195	195	195	195
Am Ch'mique	121½	121½	120	120
Am Ice	92	92	92	92
Am Intl Corp	34¾	34¾	34	34⅜
Am Loco	108	108	107¾	107¾
Am Sm & R	117⅞	117⅞	117⅜	117⅜
Am Smelting	99⅞	99⅞	99⅜	99⅜
Am Steels	107¾	107¾	107¼	107¼
Am Steel Fdy	40¼	40¼	40	40
Am Sumatra	12¾	12¾	12⅝	12⅝
Am Metal	53⅜	53⅜	53⅛	53⅛
Am Sug Ref	105¾	105¾	105¾	105¾
Am Tobacco	83⅞	87⅛	87⅛	87⅛
Am Water W	41¼	41¼	41¼	41¼
Anaconda	47⅜	48⅛	47⅜	48⅛
Arnold C & Co	8¾	8¾	8¾	8¾
Associated Oil	25⅞	25⅞	25⅝	25⅝
Atch T & P	118¾	119	118¾	119
Atl Birm & At	4¾	4¾	4¾	4¾
Atch T&SF pf	96¾	96¾	96¾	96¾
Atl Gulf & WI	23	23	23	23
Atl G & WI pf	29½	29½	29½	29½
Atl Refining	91	92	91	92
Austin Nichols	31	31	31	31
Baldwin Loco	113¾	113¾	113¾	113¾
Balt & Ohio	80¾	80¾	80¾	80¾
Barnsdall Cl A	22	22	21⅞	22
Bayuk Bros	46¾	46¾	46¾	46¾
Beechnut	64¾	64¾	64	64
Beth Steel	60¾	60¾	60¾	60¾
Bklyn Edison	121¼	121¼	121¼	121¼
Bklyn Stan Ry	20	20	20	20
Bklyn M Ry pf	73¾	73¾	73¾	73¾
Bklyn Un Gas	78⅜	78⅜	78⅜	78⅜
Butte & Sup	25	25	24⅞	25
Butterick Co	24¾	24¾	24¾	24¾
Calif Packing	104	104	104	104
Calif & Arizona	40¾	40¾	40¾	40¾
Calif Pete	23⅜	23⅜	23⅜	23⅜
Cal Zinc Lead	4¾	4¾	4¾	4¾
Can Pacific	149¾	149¾	149¾	149¾
Cent Leather	29	29	28¾	29
Cent Ribbon	30	30	30	30
Cerro de Pasco	56⅜	56⅜	56⅛	56⅛
Chadbr Gould	37	37	36⅞	36⅞
Ches & Ohio	95	95	95	95
Chi M & St P	15¾	15¾	15¾	15¾
Chi M & St P pf	27¾	27¾	27¾	27¾
Chi & Alton	9	9	9	9
Chi Gt West	9¼	9¼	9¼	9¼
Chi Gt W pf	27¾	27¾	27¾	27¾
Chi & N W	70¾	70¾	70¾	70¾
Chi Pneu Tool	97¾	97¾	97¾	97¾
Chi R I & P	28⅝	28⅝	28⅝	28⅝
Chino	29	29	29	29
Coca Cola	80	80	80	80
Col Fuel	44¼	44¼	44¼	44¼
Col & South	45¾	45¾	45¾	45¾
Colum Carb	49¾	49¾	49¾	49¾
Col G & E	47⅞	47⅞	47⅞	47⅞
Congoleum	42¾	42¾	42¾	42¾
Consol Gas	77¾	77¾	76¾	76¾
Cal & Ariz	58⅝	58⅝	58⅝	58⅝
Consol Textile	9⅜	9⅜	9⅜	9⅜
Conti Motors	8¼	8¼	8¼	8¼
Corn Products	40¾	40¾	40¾	40¾
Crucible Steel	75⅜	76⅝	75⅜	76⅝
Cuba Cane	13¾	13¾	13¾	13¾
Cuba Cane pf	29¾	29¾	29¾	29¾
Del & Hudson	137	137	137	137
Del Lack & W	155¾	155¾	155¾	155¾
Dupont d N	142	142	141½	141½
Eaton Axles	15	15	14¾	14¾
Edison Elec Ill	144	144	144	144
Endicott John	89¾	89¾	89¾	89¾
Erie R R	21	21	21	21
Erie 1 pf	45¾	45¾	45¼	45¼
Fairbks M	22½	22½	22½	22½
Famous Plyrs	94¾	97	94¾	96¾
Fed M & S pf	63¾	63¾	63¾	63¾
Fisk Rubber	8¾	8¾	8¾	8¾
Fleischmann	55¾	56	55¾	56
Foundation	93¾	93¾	92¾	92¾
Gabriel Snub	8¾	8¾	8¾	8¾
Gen Am Tank	81	81	81	81
Gen Asphalt	54¾	54¾	54¼	54¼
Gen Electric	295¾	296	295¾	295¾
Gen Elec spec	131¾	131¾	131¾	131¾
Gen Motors	21¾	21¾	21¾	21¾
Gen Petroleum	42¾	42¾	42¾	42¾
Gimbel Bros	58¾	58¾	58	58
Goodrich Tire	87¾	87¾	87¾	87¾
Grand Pf	21¾	21¾	21¾	21¾
Gt North pf	71¾	71¾	71¼	71¼
Gt Nor Ore	34¾	34¾	34¾	34¾
Greene Can	85¾	85¾	85¾	85¾
Green Can	21¾	21¾	21¾	21¾
Gulf States	87¾	87¾	87¾	87¾
Hartman Corp	36¾	36¾	36¾	36¾
Hupp Motor	35¾	35¾	35¾	35¾
Hudson Motor	35¾	35¾	35¾	35¾
Hudson & Man	27	27	27	27
Illinois Cent	113¾	113¾	113¾	113¾
Independ Oil	13	13	13	13
Inspiration Op	33¾	33¾	33¾	33¾
Intl Com Eng	38	38	37¾	37¾
Intl Harvester	110¾	110¾	110	110
Intl Mer Ma pf	44¾	44¾	44¼	44¼
Intl Nickel	59	60	59	60
Intl Paper	59	60	59	60
Intl Steel	45¾	45¾	45¾	45¾
Invincible Oil	15¾	15¾	15¾	15¾
Kelly Springfd	21¾	21¾	21¾	21¾
Kennecott Cop	57¾	57¾	57¼	57¼
Keystone Tire	27	27	27	27
Kresge S S	45¾	45¾	45¾	45¾
Lima Loco	71	71	70¾	70¾
Loews Inc	24¾	24¾	24	24
Lortillard & Co	44¾	44¾	44¾	44¾
Mack Trucks	118¾	118¾	117¾	118
Magna Copper	45¾	45¾	45	45¾
Mallinson H R	33¾	34	33¾	34
Manati Sug	30¾	30¾	30¾	30¾
Marmon Motor	35¾	35¾	35¾	35¾
Marmon Co	28¾	28¾	28¾	28¾
Market St Ry	13¾	13¾	13¾	13¾
Marland Oil	21¾	21¾	21¾	21¾
Ludlum St	37¾	37¾	37¾	37¾
Mathieson	68¾	67	68¾	67
Maxwell Cl A	82¾	82¾	81¾	81¾
Maxwell B	82¾	82¾	81¾	81¾
Mex Seaboard Oil	20¾	21¾	20¾	21¾
Miami Copper	24¾	24¾	24¾	24¾
Mo Kan & Tex	24¾	24¾	24¾	24¾
Mo Kan&T pf	73¾	73¾	73¾	73¾
Mo Pacific	31¾	31¾	31¾	31¾
Montana Pow	73¾	73¾	73¾	73¾
Montana Pow.	73¾	73¾	73¾	73¾
Mountn Ward	47¾	47¾	47¾	47¾
Nash Motors	47¾	47¾	47¾	47¾
Nat Dairy Pr	43¾	43¾	43¾	43¾
Nat Lead	100¾	100¾	100¾	100¾
Nev Cons Cop	16¾	16¾	16¾	16¾
N O T & M	115¾	115¾	115¾	115¾
N Y Air Brake	43¾	43¾	43¾	43¾
N Y Central	119¾	119¾	119¼	119¼
NY NH & H	30¾	31	30¾	30¾
N Y Ont & W	26¾	26¾	26	26
Norfolk South	25	25	25	25
Norfolk & W	181¾	181¾	181¾	181¾
North Am	42¾	43	42¾	43
Nor Pacific	70¾	70¾	70¾	70¾
Otis Steel	9¾	9¾	9¾	9¾
Otis Elevator	80	80	80	80
Owens Bottle	46¾	47¾	46¾	47¾
Pac Gas & El	104¾	104¾	104¾	104¾
Pac Oil	63¾	63¾	63¾	63¾
Pacific Motor	16⅞	16⅞	16⅞	16⅞
Pan-Am Pet	64¾	64¾	64¾	64¾
Pan-Am Pet B	64¾	64¾	63¾	64¼
Pan-Am Pet pf	64¾	64¾	63¾	64¼
Park & Tilford	48¾	48¾	48¾	48¾
Penn R R	48¾	48¾	48¾	48¾
Penn Std Stl	1⅞	1⅞	1⅞	1⅞
Phila Co	37¾	37¾	37¾	37¾
Phila & R Co	49¾	49¾	49¾	49¾
Phillips Petrol	38⅞	38⅞	38⅜	38⅜
Pierce Arrow	16	16	15¾	15¾
Pierce Oil pf	83¾	83¾	83	83¾
Pierce Petrol	5⅝	5⅝	5¼	5¼
Pitts & W Va	73	73	73	73
Postum Cereal	97¾	97¾	97¼	97¼
Pitts Coal	48¾	48¾	48¾	48¾
Pub Serv NJ	69¾	69¾	69¾	69¾
Pure Oil	29¾	29¾	29¾	29¾
Ry Steel Spg	136¾	136¾	136¾	136
Radio Corp	51¾	52¾	51¾	52¾
Remington T	61¾	61¾	61¾	61¾
Rep Iron & S	61¾	61	62¾	63
Rep Ir & St pf	62¾	62¾	62¾	62¾
Reynolds Spg	16¾	16¾	16¾	16¾
Royal Dutch	49¾	49¾	49¾	49¾
Ray Copper	17⅞	17⅞	17⅞	17⅞
Schulte Stores	115⅞	115⅞	115	115
St L & S F Ry	62¾	62¾	61¾	62¼
St L & S F pf	62¾	62¾	61¾	61¾
Seaboard Air L	21¾	21¾	21¾	21¾
Sears Roebuck	151¾	151¾	151¾	151¾
Shattuck Ariz	4	4	4	4
Shell Union O	21¾	21¾	21¾	21¾
Sinclair Oil	17	17	16⅞	17
Simms Petrol	21¾	21¾	21¾	21¾
Skelly Oil	23¾	23¾	23¾	23¾
Southern Pac	103	103	102¾	102¾
Std Oil Calif	62¾	62¾	62¾	62¾
Std Oil Ind	43¾	43¾	43¾	43¾
Std Oil Ohio	43¾	43¾	43¾	43¾
Stewart-W Sp	70¾	70¾	70¾	70¾
Stromberg Cb	69¾	69¾	69¾	69¾
Studebaker	46¾	46¾	46¾	46¾
Submarine B	10¾	10¾	10¾	10¾
Superior Oil	4¾	4¾	4¾	4¾
Tex Corp	43¾	43¾	43¾	43¾
Tex Gulf Sul	108¾	109	108¾	108¾
Timken R B	39¾	39¾	39	39
Transcontl Oil	5	5	5	5
Union Pac	149¾	149¾	149¾	149¾
Un Drug	119¾	119¾	119¾	119¾
Un Oil Cal	27¾	27¾	27¾	27¾
U S C I Pipe	186	188	185¾	185¾
Unior Oil Calif	38¾	38¾	38¾	38¾
U S Distrib	40	40	40	40
U S Ind Alco	85	84¾	84	84¾
U S Rity & I	128¾	128¾	126¾	126¾
U S Rubber	41¼	41¼	41	41¼
U S S & R	43¾	43¾	43¾	43¾
U S Steel	120¾	121	120¾	121
U S Steel pf	122¾	122¾	122¾	122¾
Utah Copper	68¾	68¾	68¾	68¾
Utah Sec	46	46	46¼	46¼
Va Caro Ch pf	7¾	7¾	7¾	7¾
Vivaudou	8	8	8	8
Wabash R R	21¼	21¾	21¼	21¾
Wabash pf A	58	58	58	58
Waldorf Sys	18¾	18¾	18¾	18¾
Weber & Hbn	18	18	18	18
West Pac pf	85	85	85	85
Westinghouse	69¾	69¾	69¾	69¾
Westn Md 1st	68¾	68¾	68¾	68¾
White Eagle	27	27	27	27
White Motor	71¾	71¾	71¾	71¾
White Oil	10¾	10¾	10¾	10¾
Willys O pf	76¾	76¾	76¾	76¾
Woolworth	26¾	26¾	26¾	26¾
Worthington	75	75	75	75
Wright Aero	17¾	17¾	17¾	17¾

Boston Stocks

Boston prices—12:03 p. m.

American Telephone	130½
Amoskeag	72½
Amoskeag pf	72½
Boston & Albany	117
Boston & Maine	19
Boston & Maine pf	19
Cal & Hecla	11
Calumet & Hecla	22
Copper Range	33
Dominion Coal	37½
Eastern Mass Sty	65½
Eastern Mass Sty pf	90
Edison Electric	240
Fairbanks	37½
Hood Rubber	68
Isle Royale	13¾
Lake Copper	21¾
Mass Gas	40
Mass Gas pf	100½
N Y N H & H	30¾
Old Colony	26½
Pacific Mills	81
Pond Creek	116½
United Drug	119
United Fruit	130½
United Shoe	42
U S Smelting	60
Venture	20
Waldorf	18
Waltham W pf	16½
Warren Bros	37¼

Boston Notes

MASON VALLEY is reported one of the best bought of the low-priced coppers.

AMERICAN SUGAR reduced price of refined sugar 20 points to 7.10 cents.

AMHERST, Bedford and Milford, N. H., to petition Gov. Brown against proposed discontinuance of Boston & Maine branches in the Granite State.

ASHBURNHAM files protest with Public Service Commission against discontinuance of freight service between South Ashburnham and Ashburnham Center and closing of station.

BROCKTON shoe manufacturers in 1924 had poorest year since 1920. Value of output, according to census, is 064,940, against $85,237,480 last year.

EASTERN STEAMSHIP'S SURPLUS IS DECREASED

Eastern Steamship Lines reports for November deficit after charges of $51,010, against deficit of $47,438 in the same month a year ago. For 11 months to November 30 this year surplus amounts to $597,686, against surplus of $833,725 for same 11 months a year ago.

Foreign Exchanges

Demand:	Saturday	Friday
Sterling	4.72¾	4.73¾
France	4.61¾	4.62¾
Belgium	4.67	4.68
Italy	4.02	4.03
Germany	23.80	23.80
Germany mks	238.0000	238.0000
Roumania	0.0051⅝	0.0051⅝
Holland	39.90	39.90
Poland	18.06	18.06
Czecho	2.96	2.96
Sweden	26.80	26.80
Switzerland	19.25	19.25
Austria	0.0014	0.0014
Finland	2.51	2.51
Jugo-Slavia	1.37	1.37
Canada	99.90	99.90
Argentine, cus per trillion of paper	8.17	8.17

Rutland Railroad

	1924	1923	Gain.
Gross	$407,800	$527,301	$30,611
Net	66,000	90,005	55,305
6 mos. gross	6,003,626	6,236,508	229,880
6 mos. net	780,688	870,009	106,687

U. S. STEEL IS AT FRESH HIGH SINCE 1917

U. S. Steel started off the last week of the old year in Wall Street stock trading today by establishing a fresh high since 1917, when it sold at $121 a share, contrasting with a year's low of 94.25, recorded June 6.

Industrial stocks went on a bull rampage at the opening of the market which marked the beginning of the ninth week of the post-election boom.

Three dozen issues were lifted to new peak prices for the year during the first hour under the leadership of Steel common.

General Electric rose above 299 and thereby set a new record high.

Selling of European government obligations contrasted with active buying of domestic corporation issues in today's bond trading. Uneasiness over the disturbance caused by refusal of the allies to evacuate Cologne area in Germany because of the reported discovery of arms led to general liquidation of a wide list of German bonds. The mark from 7c broke 1¾ points to record low level at 91¼, almost 8 points below the offering price and several of the French municipal issues fell back a point.

Boston Elevated weakened in trading on the local stock exchange, rising off 2 points in the afternoon. Eastern Steamship was off nearly 3, Edison sagged a point at 240. New Haven and Boston & Maine both sold unchanged.

ON THE AIR

By THE LISTENER

In my visits about town yesterday the many topic of conversation seemed to be about John McCormack, and the broadcast he is making out of WNAC Thursday night. This will probably be a good drawing event in the progress of radio broadcasting. It is always possible to hear something about a program after it occurs, but somehow or other it seems quite remarkable that so much interest is being taken in a program which has not yet taken place. The event will therefore be interesting to observe.

• • •

The broadcast from WBZ last night of the Copley Plaza Orchestra seemed unusually clear. Whether or not the WBZ engineers are using different microphones, or different apparatus, remains a mystery. The orchestra music is for the most part slightly shifting my dial I could go from WBZ to WEEI and compare the two stations very quickly and easily. WEEI was broadcasting the orchestra music from the Capitol Theatre, and Doug Coughlan, the ideal for a comparison. It was impossible to detect any difference, and if you were not sure which program was which, it would be an easy matter to become confused.

• • •

The Capitol Theatre program by "Roxy" and his Gang, through WEEI, was up to its usual standard of elegance. Many fans who hear this weekly affair probably do not realize the extreme high quality of Roxy's artists. It is doubtful if better could be obtained anywhere, and as a general collection they are probably without peer.

• • •

Receiving conditions during the evening seemed ideal. There was absolutely freedom from static, no fading on most stations, and the music came in with excellent volume. Shortly after eight o'clock I picked up a new station around 260 meters which was so loud it sounded like a local. This station was broadcasting dance numbers by an orchestra. Not knowing of any such program from any of our local stations I waited for the announcement. To my great surprise the announcer said "CH-I-CA-G-O WEBH," in his characteristic drawl. I mention this merely to show what an ideal night it was for reception.

• • •

The increase in power by WEAF, from 1,000 to 1,500 watts, is being felt henceforth. The extra 500 watts has resulted in WEAF coming in about 100 per cent louder. Fans will remember the way this station came in last Winter during the short period when they were testing out their newly developed 5,000 watt super-power outfit. The result now is most favorable. It will be interesting to watch how the development of super-power stations will affect reception from relatively distant points or perhaps points from which we now hear from only rarely.

M'CORMACK TO BE HEARD OVER RADIO THURSDAY

For the first time in history, literally millions of music lovers will be able to enjoy the singing of John McCormack, famous tenor, at one time, when he sings over the radio Thursday night.

The greatest tenor of this day will take part in the program to be presented by the Victor Talking Machine Company on the evening of January 1.

Even though this broadcast is to be made from Station WEAF, New York, no one in New England with a radio set no matter how crude will be deprived of hearing the program, for by the use of a relay it will be sent out through Station WNAC, The Shepard Stores, Boston.

The program is to start at 9 p. m., but will be preceded by a special WEAF program from 7 o'clock to 8.

The Victor Talking Machine Company will present Lucrezia Bori and the Victor Salon Orchestra in addition to John McCormack.

TODAY'S RADIO PROGRAMS

TODAY'S PROGRAMS.
TONIGHT'S FEATURES.
ENTERTAINERS.
10:30—WRW—Terrytown — Radio Entertainers.
11:15—WSAI—Cincinnati — Cuvier Entertainers.

HOCKEY.
8:00 — WBZ—Springfield — From Arena; Boston Bruins vs. Hamilton.

CHOIR.
7:35—WGY—Schenectady—Choir of Polish Church.

850—WHAC, SHEPARD STORES
10:30—WNAC: American Women's Club Talks. "Questions and Answers, Martha Lee"; "Answers to Questions," Jean Sargent.
11:45—Jean News Flashes from the Boston American.
11:55—Time signals and weather.
12:00—Noon. The Day in Radio, Leo Fitzpatrick.
12:15—Organ recital, broadcast from King's Chapel, Boston. Program arranged by Wallace Goodrich, organist and director. "Rejoice Greatly," Handel; "Prelude and Fugue in D Major," Bach; "Prelude and Fugue in E Flat," Bach; "Thou Art the Rock," Mendelssohn; "Fantasie Pastorale Sur Deux Noels," Dubois; "Andante Religioso," Thiele; "Fantasie Sonata," Rheinberger; "Adagio," Bonnet; "Scherzo (Finale)," Widor; "Benedictus," Andante, Rousseau; "Pastorale," Scheidler.
1:00—Luncheon concert by Shepard Orchestra under the direction of Alexander Russell. "Sapphire Heights," Bennett; "Dear Heart," Wise; "Lonely Little Melody," "Blue Eyed Sally," Henderson; "Sing a Song of Sunbeams," Kahn; "Dream Kisses," Schwartz; "Sweet Child," Whiting; "Just a Memory," Berlin; "Kentucky Home," Foster; "Old Folks at Home," Foster; "Swanee River," Foster; "Old Black Joe," Foster; "Old Folks at Home," Foster; "Swanee River," Foster; "Old Black Joe," Foster; "Old Folks at Home," Foster; "Swanee River," Foster; "Old Black Joe," Foster; "Old Folks at Home," Foster; "Swanee River," Foster; "Old Black Joe," Foster; "Old Folks at Home," Foster; "Swanee River," Foster; "Old Black Joe," Foster; "Old Folks at Home," Foster; "Swanee River," Foster; "Old Black Joe," Foster; "Old Folks at Home," Foster; "Swan

Lawson Writes His Book

Continued from Page 9,

"Standard Oil" against the small sites of the Amalagated dividend, Lawson still was the fair-haired boy with Society.

The powers realized his money sense, his ability to lure through the printed word and his other attributes that boom out authoritatively in the mad din of dollars.

But with the first installments of "Frenzied Finance" he became to the "Standard Oil" the black sheep of its family and from then on the doors were barred and the black jacks were bared.

Just twenty-one years ago Tom Lawson drew up his chair in the sumptuous Young's Hotel suite, laid out a row of thick-leaded, soft-writing pencils and lifted a sheaf of yellow paper from a pile adjacent to his subtle hand.

The fragrance of the "Lawson Pink" filled the polished suite high above the clamor of City Hall avenue, a fragrance strangely dissimilar to that which was to emanate from the still damp paper, the broad-lead pencils and the nimble brain of America's most picturesque money man.

The $30,000 Pink

The story of the "Lawson Pink" is an epic of Lawson publicity methods. The man, during his sey-dey, was a master of publicity and the spectacular.

Court trials were meat and drink to him and he dramatized them on the highest and to the closing curtain.

Therefore when the opportunity offered to offer a prodigious price for a pink flower, he seized upon it avidly and emblazoned the name and the interesting story throughout the world.

Tom Lawson paid $30,000 for one lone pink carnation. It was a new genus of carnation that Lawson had purchased for a small sum and had presented to a Boston florist.

The news was broadcast in a small item and a Mr. Higginbotham of Chicago bid $35,000 for the pink. This was Lawson's big chance and he immediately sat down with the florist and figured things out.

A pink that sold for $35,000 or $30,000 would be widely advertised, they reasoned, and once advertised freely through the newspapers—not in ads, but in news items—the public would immediately want it.

On this basis they agreed that Lawson should get $30,000 for the pink, the florist would buy the right to the flower back—and if it "went over" why Lawson $15,000 profit on the deal.

Everything turned out as they had figured—and even today when the son's name is spoken, the $30,000 pink is recalled.

He had been decorating his office at Young's when he put down the first word that was to evolve into the lengthy expose of "Frenzied Finance," the odors of which the two things intermingled strangely.

"Frenzied Finance" was first published in "Everybody's Magazine" in serial form.

Booming a Magazine

"Everybody's" was a struggling publication in 1904. Its founder, despairing ever of making the magazine go, had relinquished ownership and had entered into fields he believed more profitable.

But late in 1904, when it was announced that Thomas W. Lawson would write a series of articles for "Everybody's," the magazine was agreeably surprised to observe a slight increase in its circulation, an increase occasioned through the announcement.

Tom Lawson was a man who knew how to call names, the country was in the midst of the avid "muck-raking" period, so "Frenzied Finance" was a man as well versed in the muddy arts as any contemporary.

The following month the "articles," headed "Frenzied Finance, The Crime of Amalgamated," began, and the first carried a foreword by Lawson, part of which read:

"The enormous losses, millions upon millions—by persons' knowledge over a hundred millions of dollars—which were made because of Amalgamated; the large number of suicides—to my personal knowledge over thirty—which were directly caused by Amalgamated.

"The large number of previously reputable citizens who were made prison convicts—to my personal knowledge over twenty—directly because of Amalgamated, were caused by acts of this 'System' of which Mr. Henry H. Rogers and his immediate associates were the direct administrators.

"And yet Mr. Rogers and his immediate associates, while these great wrongs were occuring, led social lives, which measured by the most rigid yardstick or mental or moral rectitude, were as nearly perfect for human lives to be.

Expose of "The System"

"And yet these men, to whose eyes I have seen come the tears for others' sufferings, and whose voices I have heard grow husky in recounting the woes of their less fortunate brothers—these men with the spell of the brutal code of modern dollar-snaking, are converted into beasts of prey, and I put to shame the denizens of the deep which devour their kind that they may live.

"In the harness of the 'System' these men knew no Sabbath, no Him; they had no time to offer thanks, even for earthly or celestial being; from their eyes no human power could squeeze a tear, no suffering wring a pang from their hearts.

"They were immune to every feeling known to God or man. They knew only dollars. Their relatives of a moment since, their friends of yesterday and long, long ago, they regarded only as lumps of matter with which to feed the whirring, grinding, gnashing mill which poured forth into their bins—dollars.

"I have seen the giant money machine put together; I have touched elbows with the men who made it, as they fitted this wheel, adjusted that gear, while at the same time I broke bread and slept with the every-day people who, with the industry of the ant and the patience of the spider, toiled to pile in the pennies, the nickels and the dimes which have kept this 'System's' hopper full.

"My desire in writing the story of Amalgamated, while tinged perhaps with a hatred for and revenge against the 'System' as a whole and some of its votaries, is more truly pervaded with a strong conviction that the most effective way to educate the public to realize the evils of which this Satanic affair, the Amalgamated are the direct result, is to expose before it the brutal facts as to the conception, birth and nurturing of this monstrous forerunner of all the savory offspring of the 'System.'

"Thus it may learn that it is within its power to destroy the brood already in existence and render impossible similar creations."

Such was the masterful, colored, punchy handling of English words as "picked up" by Tom Lawson, a man who left school as a boy of twelve years who had no night school training such as is afforded now and who never after his twelfth year had any glimpsed the inside of a school room.

For his literary attributes the nation must be handed to Tom Lawson, and not to "Frenzied Finance."

Tomorrow—The adventure of the great sensation and the difficulties some publishers have with some writers.

(Copyright, 1924, by the N. B. Newspaper Pub. Co., the Boston American.)

COX BANQUET SPEECHES TO BE BROADCAST

While scores of nationally prominent figures are dining Governor Cox tonight in one of the most private banquet halls in Boston and listeners over heid, the radio public will be enabled to listen in on all the speeches.

The dinner, held at the Hotel Somerset, will be broadcast through WNAC, the Shepard Stores.

The toastmaster, A. C. Ratshesky, will be introduced by Edna Aston Stone. Then, in addition to Governor Cox's words of appreciation, the following will deliver addresses: Governor-elect Alvan T. Fuller, Cardinal O'Connell, Senator William M. Butler, Bishop Lawrence, Roger Babson, Charles R. Nutter, Charles R. Gow, Alexander Brin and Lieutenant-Governor-elect Frank G. Allen.

SCHUMANN-HEINK IN PLEASING PROGRAM

Madame Ernestine Schumann-Heink, queen of song, whose voice has well been called a living refutation of the calendar, gave a concert yesterday afternoon in Symphony Hall. No finer tribute to the singer could have been offered than the large audience on what is the poorest Sunday afternoon of the year for concerts.

Madame Schumann-Heink is one of the great wonders of the realm of singers. Her voice still holds range and varying timbres she still retains in almost its pristine state, though she is now well on the road to 70 years.

After a long and varied program interspersed with many extra numbers, Madame Schumann-Heink smilingly refused to add any more on the ground that she had already given up a day of her Christmas vacation.

Assisting the singer were Florence Hardeman, violinist, and Katherine Hoffman, pianist.

MANY IN ATTENDANCE AT MRS. FINEBERG'S FUNERAL

More than 100 relatives and friends attended the funeral of Mrs. Morris Fineberg, wife of the home of her parents, Mr. and Mrs. Samuel Berstein, No. 279 Summer street, Lynn.

Mrs. Fineberg had been seriously ill for three weeks past, but physicians attending her had been hopeful of her condition until a turn for the worse came late Saturday night.

In addition to her husband, Mrs. Fineberg is survived by a daughter, Estelle Irene Fineberg, aged two and a half years, and two sisters, Mrs. Frances Kobrin and Mrs. Rosalie Hirshberg, and a brother, Arthur Berstein.

RABBI ASSAILS WILD NEW YEAR'S EVE PARTIES

Seekers after wild New Year's eve pleasures have anything but a good time. This was the burden of part of a sermon by Rabbi Harry Levi before his Temple Israel congregation and a radio audience. The new year's arrival, he urged, is a time for prayer and contemplation.

"I pity those," he said, "who go pleasure seeking in the clubs and public places. There the veterans in crime and immorality meet and mingle with the virtuous and the innocent." It is dead astonishing, he said, that the public authorities put no step to this kind of celebration.

ONE WINTHROP SQ. BOSTON

Boston Evening American Classified

TELEPHONE YOUR ADS LIBERTY 4000

Dancing

LEARN STAGE DANCING
Private, Back-Wing, Soft-Shoe, Waltz-Clog, Tap-Dancing
SOCIAL DANCING TAUGHT
Latest Fox-Trot Tango, Balboada, Big, Waltzes, Etc.
At Prof. Leslie's BACK BAY 1920
FLORENCE KELLY
SCHOOL OF MODERN BALLROOM DANCING
260 HUNTINGTON AVE., TEL. BACK BAY 1920
Best, Busiest, Biggest School
50c Class, Beginners and advanced learn quickly. Any hour, any day. We guarantee wonderful results. Join now, private lessons anytime.

Paparone's Studios
1108 Boylston St. and 478 Commonwealth Ave.
Tel. Kenmore 9191 Tel. Back Bay 1920
BALLROOM AND STAGE DANCING SPECIALISTS
Tuition low

RITTER & WEIS TOP TREMONT ST. TEL. BEACH 6317
STAGE DANCING STUDIO ECCENTRIC SOFT SHOE, TOE AND BALL ROOM, taught by famous professional dancers.

ROMA! Roman Ballet School, 23 Hunt. Chambers, Huntington Ave. Back Bay 5972
Dancing like I did on Keith's circuit. Stage, ballroom and ball dancing. Inc. PROF. LESLIE.

3 PRIVATE LESSONS, $1
STRICTLY PRIVATE. Class lessons free. MARIEL G. HALL, 326 Huntington Ave. Tel. B. B. 6151.

Modern Dancing Conducted in 8 Private Lessons
PROF. WISEMAN 230 Tremont St.
Exact Imitation in Half Room Exhibition and Tango

LERNER'S DANCING ACADEMY
335 Huntington Ave., Back Bay
Latest Ballroom, Ballet, Stage, Circulars
B 1460

Grace Darling Dance Studio
250 Huntington Ave. (Opp. Symphony Hall)
Back Bay 1968—Beach 9068

LOOMIS 85 MASS. AVE.
TEL. KENMORE 9738
CLASS and PRIVATE MODERN or STAGE

BAY STATE DANCING CLUB
1061 Washington St., Boston. Latest dances.

FLORENCE WAINWRIGHT
STAGE and Ballroom. 338 Mass. Ave.
B. B. 2220

Models, $6 1000—Modern dancing class Tuesday Eve. Hotel Vendome, Commonwealth Ave. B. B. 6153. Private class 11 a. m. to 2 p. m.

Resorts-Travel

New York $5.19
One Way and First Daily and Sunday Service Thereafter with Economy Fares $1.00 Less
COLONIAL LINE
Steamers 7:00 P. M.
Pier 19 North River
BAY STATE LINE One Way and Round Trip
Boston Steamers $3.50 and $3.00
Steel Steamships Priscilla and Tennessee leave Providence 7:00 P. M. daily and Sundays. Tickets and staterooms at South Station, Back Bay and Lexington and Milton.

Women's Specialties

FREE
A Small
RAG RUG
While they last
A Gift to Every Lady
C. C. JENKINS
163 Hanover St.
Cor. Washington St.

REPAIRING
Mail Orders Solicited.
Ground Immediately While You Wait.
Pinked Work Reins
THOMAS J. FAGAN
453 WASHINGTON ST. Tel. 617

Grace Thrasher Says
"GIRLS: Don't be vanished in with a 15-minute facial at your shop. Instead, get perfect manual facials. THRASHER, Room 600, 130 Tremont St.; Dewey 1456-R.

Extra Pocket Money
We pay cash for false teeth, jewelry, gold and silver. Call or write Rm. 615, AMERICAN DENTAL CO., 370 Washington St., Boston. Phone Beach 3448.

Heating-Plumbing

Oil Burners
The Duddy of Them All
No Smoke. No Ashes
Installed Heaters for Stoves, Ranges, Furnaces and Tanks. Phone 2237-W for Demonstration or write for Territory.
SQUARE DEAL OIL BURNER CO.
1195 Tremont St., Boston

PLUMBING SUPPLIES
Direct to You, Lowest Prices
19 STATE SUPPLY CO.
Phone Richmond 0100
Plumbing Supplies Sold Direct 20
Heating Supplies
Near No. 800, 1457 Portland St., Boston, Mass.
MANARE Plumbing Supplies
Quality, best prices. STATE SUPPLY CO., 19 Union st.

Office Equipment

RELIABLE TYPEWRITERS
ALL MAKES, guaranteed, $10 up, terms $3 monthly. Rental $2 month. Typewriter Exchange, 31 Union Park. Tel. Back Bay 1414.
OFFICE APPLIANCE CO., 191 Devonshire st.

Wigs—Toupees

Wigs—Toupees
T. B. MASSARO
169 Portland St., Boston, Mass.
Write for free catalog.
WIGS and TOUPEES Manufactured. T. B. MASSARO, 169 Portland st., Boston, Mass.

BOSTON Sunday AMERICAN
Published daily (except Sunday), Winthrop Square, Boston. Entered at the Boston, Mass., postoffice as second class matter.
NEWSPAPER PUBLISHING COMPANY
Subscription rates—Daily and Sunday, by mail or postoffice at Boston, Mass. Also at the postoffices in Canada.
Domestic rates (subscription by Mail Postpaid): One Month, 50c; Six Months, $2.75; One Year, $5. Sunday Only: One Month, 25c; Six Months, $1.50; One Year, $3. Subscriptions payable strictly in advance.
The Boston American assumes no financial responsibility for typographical errors in advertisements, but will reprint that part of an advertisement in which the typographical error occurs. Advertisers will please notify the management immediately of an error which may occur.
MEMBER ASSOCIATED PRESS
The Associated Press is exclusively entitled to the use for republication of all news dispatches credited to it or not otherwise credited in this paper, and also the local news published herein. All rights of republication of special dispatches herein are also reserved.

Deaths

DALEY—In Roxbury, Dec. 28, Mary Daley (nee Kenney), beloved wife of the late Patrick Daley.
Funeral from her late residence, 65 Thorton St., Tuesday, Dec. 30, at 8:45. Funeral mass at Mission Church at 9 a. m. Relatives and friends kindly invited.

FAHEY—In Cambridge, Dec. 28, Patrick, formerly of Watertown, beloved husband of the late Mary Fahey (nee Hourke). Mrs. Funeral from his daughter's home, 1000 Massachusetts ave., Cambridge, Tuesday, Dec. 30, at 8 a. m. Solemn high mass of requiem at St. Peter's Church at 9 a. m. Relatives and friends respectfully invited to attend.

GREENE—In Cambridge, Dec. 27, Michael, husband of the late Mary Greene (nee O'Connor).
Funeral from his late home, 10 Billy Ct., off Sparks St., Tuesday, Dec. 30, at 8:15 a. m. Requiem high mass at St. Peter's Church at 9 o'clock. Relatives and friends invited.

HOGAN—In Cambridge, suddenly, Dec. 26, Patrick Francis, beloved husband of Nora M. (Connell) Hogan, aged 49 years.
Funeral from his late home, 976 Broadway, Cambridge, Tuesday, Dec. 30, at 8:30 a. m. Solemn high mass of requiem at St. Mary's Church at 9 o'clock. Interment by his wife and two daughters. Maddines please accept this notice. Formerly a member of the Farmer's Union No. 999, Acton. Relatives and friends invited.

JENKINS—In Winthrop, Dec. 27, William H., husband of the late Isabella F. Jenkins.
Funeral from his late residence, 175 Pleasant St., on Monday, Dec. 29, at 8:15 a. m. Requiem high mass at St. Mary's Church at 9 o'clock. Relatives and friends invited.

MARTIN—In Roxbury, Dec. 27, Rose (nee Meola), beloved wife of Thomas Martin. Funeral from her late residence, 1 Glenden Park ter., Tuesday, Dec. 30, at 8 a. m. Solemn high mass of requiem at St. Mary Seims Church at 9 o'clock. Relatives and friends are invited.

McALLISTER—In South Boston, Dec. 26, William, husband of Margaret McAllister (nee Nelson).
Funeral from his late residence, 115 Dresser st., Wednesday, Dec. 31, at 8:15 a. m. Solemn high mass at St. Peter's Church at 9 o'clock. Relatives and friends invited.

MITCHELL—In Dorchester, Dec. 27, Emily H. Mitchell.
Funeral from her late residence, 73A Dudley St., Monday, Dec. 29, at 8:30 a. m. Requiem mass at St. Peter's R. C. Church at 9 o'clock. Relatives and friends respectfully invited to attend. Interment will be at Forest Hills Cemetery.

MULHEARN—In Quincy, Dec. 27, Martin C. A., beloved husband of the late Johanna (Lally) Mulhearn.
Funeral from his late home, 23 Flagg St., Thursday, Dec. 30, at 8:15 a. m. High mass of requiem at St. Paul's Church at 9 a. m. Relatives and friends invited to attend.

O'CONNOR—In Roxbury, Dec. 28, Patrick J. O'Connor.
Funeral from the residence of Mrs. Mary A. Dolan, 30 Bowdoin st., on Wednesday, Dec. 31, at 9 a. m. Requiem high mass at St. Mary's Church at 10 o'clock. Relatives and friends are invited.

PULLEY—In Dorchester, Dec. 28, Thomas, husband of the late Bridget (Dolan) Pulley.
Funeral from his late residence, 657 Dudley St., Tuesday, Dec. 30, at 9 a. m. Services at St. Ann's Episcopal Church, East Cottage st., at 10 a. m. Relatives and friends respectfully invited to attend. Interment will be at Forest Hills Cemetery.

WELSH—At Winthrop, Beach, Winthrop, Dec. 27, Mary A. (Kelly), widow of John Welsh.
Funeral from his late residence, 891 Saratoga st., East Boston, on Monday, Dec. 29, at 10:30 a. m. Interment at Providence, R. I.

J. S. WATERMAN & SONS INC. UNDERTAKERS
Local and Suburban Service

Personal

MASSAGE—Miss HAYES, 187 Mass. ave., Suite 3, Cambridge. Tel. University 8128.

MOTHER'S care for baby one year old. Mrs. CLARK, Beach 6903, Revere; 4 and 8.

Lost and Found

LOST—Fawn setter pup, missing in Cambridge, answering with either tag and chain. Reward. Finder please notify or bring to 1 Ware st., Cambridge, or 1 Ware st., Harvard Square.

REWARD
$15 REWARD return collie pup, missing from Dec. 19. Finder please notify or bring to 1 Ware st., Cambridge, or 1 Ware st., Harvard Square.

LOST—Wednesday, from South Hamilton, German police dog, brindled coat with black mask, answers to name of Bill. Will pay liberal reward to anyone returning dog to 1 Bay State Road, Boston, or 1 Main st., Beverly, or with Hamilton, Tel. 79 Hamilton.

LOST—Lady's wrist watch, in Allston or Brighton, Dec. 26. Finder please call Allston 6564. Liberal reward. Call Malden 1863-J.

LOST—Dec. 22, lady's handbag on Lechmere Point car, Cambridge, to Scollay Sq. Finder please call Malden 1863-J. Liberal reward.

LOST—Dec. 22, lady's handbag on Lechmere Point car, Cambridge, to Scollay Sq. North Station, small amount of money and valuable papers. Reward. C. T. fo M. G. R. 1915. Reward Melrose 1121-M.

Help Wanted-Female

EARN money at home in your spare time addressing envelopes, mailing circulars, etc. We instruct you fully. Write NATIONAL SERVICE, Limited, 15 Queen st., Toronto, Canada.

WANTED—Women to address envelopes at home; $18 per 1000; no canvassing. Send stamp for particulars. Universal Co., 3 Summer St., Boston.

WANTED—Young, neat girl, as mother's helper, must have had some experience and references. Call Arlington 1000.

Help Wanted-Male

WANTED
SOLICITORS—SALESMEN
Good proposition. Salary. Apply
MR. MILEY
1st Floor - Hearst Bldg.
Winthrop Square

MAKE money at home writing Showcards. We instruct and provide work. KWIK-CARD CO., 62-B Bond, Toronto, Canada.

Help-Male-Female

MEN, women and children, we train you to sell Rawleigh products; established 1906. Call or write, 100 Boylston st., Boston.

Sits. Wanted-Male

FIRST CLASS painting and paper hanging, good work, very reasonable. I. ROSS, 60 South Huntington Av., Boston.

Salesmen-Agents

SELL an excellent hair tonic and shampoo full time or side line; remunerative basis. Write Boston American, Box 1000.

Houses For Sale

Fairfield Home Beautiful
Brand new 6-room colonial type, attached house; oak floors throughout; fireplace; open fixtures; garage; all conveniences; on steam and trolley line. A bargain at $6,500. Small cash payment; balance as rent. H. A. PARKS, 11 Nelson st., Lynn.

Cambridge Rooming House
Income $1,000 per year; 11 rooms and bath; all rooms let; fronting on Harvard square; price $9,000; terms. Apply to owner, J. DALY, 1 Cambridge; 1362 Mass. av. Tel. Univ. 1362.

BROOKLINE
Owner, 11 rooms and garage, at Longwood; open Wednesday afternoon and Sunday. Tel. Beach 3093.

MONEY MAKER
Modern rooming house of 40 rooms, filled with transient and permanent guests; cash, terms. H. A. PARKS, 11 Nelson st., Lynn.

WINDOW SHADES
40 YEARS' EXPERIENCE
Telephone Charles-town 0990. CARELLI SONS, Charlestown.

FOR SALE—$11,500
House of 9 rooms, all modern conveniences; excellent location, on car line, near Harvard Square, Brighton. Tel. Brighton 1250-R.

Owner must sell; nine-family house at Brighton; rents $1,200; price $10,000; terms; bargain; owner going away. Call 30 Kilsyth rd., Brighton.

Brand new rooming house, beautiful location, 17 rooms, 4 baths; fine investment; all improvements; price $15,000; good terms; work quick. Owner, 1 Ware st., Harvard Square, Cambridge. Tel. Univ. 8243.

CONVENIENT TO MILDRED Highlands station. Attractive house with 4 bedrooms and bath; hardwood floors throughout; open fireplace; garage; $8,500. Owner, 1 Milton rd., Mildred Highlands.

CASH for investment property. Send description and price. Will buy direct. Address Box 1000, Boston American.

FOR SALE—Rooming house, 19 furnished rooms; all improvements. Write to $10 Pleasant st., Roslindale, Beach 6041.

We have several choice bargains for eligible 1 and 2-family houses in Roxbury, Dorchester and Mattapan; $5,500 to $8,500; terms to close estate and desire responsible party to take over. SAM-UEL J. TAYLOR, 31 The Bedford Building.

TO LET—Grocery store and flat, excellent good will. C. J. SCHWARTZ, 200 Bremen st., Everett.

For Sale

Large Round Hot Water Heater
SUITABLE for greenhouse or restaurant, good condition, sell for half price. GEORGE E. BOOTH, 37 Main St., Brockton. Tel. 2426 Brockton.

LARGE PIANO TABLE—Almost new; also Singer ruffler; will sell reasonable. Inquire 1 Ware st., Harvard Square, Cambridge.

FOR SALE—50 yards first-class seasoned hard wood, $10 per load. Send for prices. C. F. WILKINSON, Wrentham, Mass.

Mortgages

FIRST-SECOND-THIRD
MORTGAGE LOANS
$300 to $5,000 to home owners only, fair rates, quick service. Apply to ALLSTON-BRIGHTON CO-OPERATIVE BANK, 24 Harvard st., Brighton. PHILIP ARONSON, 27 School st., Boston. Tel. Main 6100.

SAVINGS BANK MORTGAGES
Arthur F. Burke 31 Tremont st. Room 310

MORTGAGES bought, quick service. MASS. MTG. CO., 740 So. South Bldg.

Money to Loan

LOANS ON FURNITURE & PIANOS
LEGAL RATES. 3 PER CENT.
A. R. BRIGGS CO., 180 WASH ST., Rm. 7.

LOANS on furniture, pianos, etc., without removal. BOSTON MORRIS PLAN Co., 9 High st. Congress 8040. 2nd floor.

Storage

STORAGE RATES, $4 AND $5 PER YEAR
Open evenings and Sunday. MR. KERR, 2 Prospect St., Cambridge. University 10500.

Legal Notices

MARRIAGE LICENSES issued; "private" rights protected; advice free; bonding privilege. LEGAL MARRIAGE BUREAU, 1 Beacon st. LAW OFFICE, 333 Washington st., Room 1000. Main.

MARRIAGE TROUBLES SPECIALTY—Legal advice everywhere. BAKER'S LAW OFFICE, 27 School st.

Musical Instruments

NORRIS 181 Tremont
AUTOPIANO
Considered the best player-piano made; construction most durable, no tubing; light touch, easy to play; perfect music tracing device. Send for booklet and prices. Pianos, Victrolas and other leading grand and player-pianos offered from $160 up. Terms if desired. Pianos exchanged, sold or rent. Open evenings.
CHAS. H. NORRIS
181 TREMONT ST.

Apartment Grands
OUR SPECIALTY
Sounds and Back, McPhail, Weaver, Ross, Fischer and Wheelock Pianos. Terms and exchanges. Open evenings. Special prices.
Norris 181 Tremont St.

PIANO FOR SALE
HALLET & DAVIS (mahogany) practically new; will sell at sacrifice. 63 Crest Ave., Winthrop. Call 1446.

PIANO—Must sell on easy terms, reasons on application; like, visits. MISS MUSIC, 1 Ware st., Harvard Square. Beach 6420.

PIANO makes pianos and players, new and used, lowest prices and terms. J. F. COLE-MAN, 109 Hanover st., Boston.

Sale TUBLE & PIANO organist, splendid condition, "STIEFF," 15 Ivaloo rd., Brighton. $10 down, $4 month. "BROOKS," 32 Boylston st.

Musical Instruction

Anton School of Music
Office hours, 1 to 5 P. M. daily, 426 Mass. ave., Boston. Tel. Back Bay 1414.

FREE BOOKLET Tone in Big Hand B. B. 7455. UNITED SCHOOL, 11 Huntington Ave.

Store Fixtures

We carry a complete line of wall cases, show cases, etc. C. E. BOULTER & SON, 37 Haverhill st., Richmond 4000.

Business Service

A SHOWER BATH
For the New Year
HANNA
2067 Mass. Avenue, North Cambridge
Phone Univ. 8711-J. Open Sun. A. M.

ELECTRIC WIRING
FOR the home by experts, prompt service, first class work. JENSEMANN BROS., 791 Chelsea St. or Jamaica 2000-M.

Bus. Opportunities

BEAUTY PARLOR—Well established business, well meriting for immediate sale; owner going away. Rosbury 4005-R.

Motorcycles, etc.

NEW and used bicycles; ladies' "pony" bicycles; 15 Warren st., off Dudley st.

Apartments

Suites in Roxbury
5 and 6 rooms, bath, back piazza, electric lights. Rents $40.00 and $43.00 per month. Apply Janitor, 12 Kempton St., Suite 3, or
CUSHING & PEARCE,
68 Devonshire St.
Tel. Congress 5143.

WARREN ST., ALLSTON
Finest 5 room, home with sunroom, fireplace, hardwood floors, tiled bath, $70 month. Also 6 room apartment, $60 month. Call 10 Warren St., or call Bay. 2583-J.

VERY REASONABLE RENT
5 rooms in perfect condition, 2 in basement, 3 on first floor; $25.00 per month. Apply to KILSYTH REALTY TRUST, 31 Waverley st., Brighton 6400.

BRIGHTON
FOR RENT, 6 rooms and sunroom suites in family house, rent starts Dec. 15; rent $70 per month. Inquire in store 1364 Cambridge st., Brighton.

BRIGHTON
$30.00 per mo., new building all improvements, hardwood floors, tiled bath, sunroom, excellent location. Manchester 0147-W.

WATERTOWN
3-ROOM apartment, all modern improvements, hardwood floors, tiled bath, sunroom. Call 1038-R.

4 ROOMS, attractive front apartment, bath; all modern conveniences; near car lines; garage; will redecorate to suit. 18 Wilbur st. Tel. Belmont 1157-M.

BRIGHTON—5 rooms, 1st floor, modern improvements, hardwood floors, $44.00. Call 1 Ware st., Harvard Square, Cambridge.

CHARLESTOWN—344 Medford st., 4 rooms, $12.50 month. Inquire 1 Ware st., Harvard Square, Cambridge.

CORNER Strathmore st. and Loudmere, off Corey rd., Brighton; 5 rooms and bath; conveniently and beautifully located. Phone Brighton 1250.

DELMONT—Attractive 6-room apartment; bath; all modern conveniences; near car lines; garage; will redecorate to suit. Call Belmont 1157-M.

BRIGHTON—5 rooms, 1st floor, modern improvements, hardwood floors, $44.00. Call 1 Ware st., Harvard Square, Cambridge.

CAMBRIDGE—6 rooms, bath, all imp., no small children. 561 Franklin st. Univ. 7242.

CHARLESTOWN—344 Medford st., 4 rooms, $12.50 month. Inquire 1 Ware st., Harvard Square, Cambridge.

CORNER Strathmore st. and Loudmere, off Corey rd., Brighton; 5 rooms and bath; conveniently and beautifully located. Phone Brighton 1250.

DELMONT—Attractive 6-room apartment; bath; all modern conveniences; near car lines; garage; will redecorate to suit. Call Belmont 1157-M.

DORCHESTER—6 rooms, bath, heated, electricity, garage. 1 Ware st., Harvard Square, Cambridge.

DORCHESTER—Store of 5 rooms, every improvement; children allowed. Call immediately. 1202 Dorchester ave.

DORCHESTER—3-room apt., partly furnished; all conveniences; reasonable. Call 1 Ware st., Harvard Square, Cambridge.

EVERETT—7 rooms, all improvements, electricity, $45 month. Call Beach 1007.

EAST MILTON—Eight-room house, new garage, shown, entertainment, $70 month. Inquire 1 Ware st., Harvard Square, Cambridge.

EVERETT—Majestic Av., 6 rooms, electric lights. Myrtle 2924-M.

MILDRED—Attractive 6-room apartment, electric lights, rent $45 month. Congress 8130.

MILDRED—Attractive 6-room flat, corner house, hot water heat and heated hardwood floors. Inquire 1 Ware st., Harvard Square, Cambridge.

MILDRED—Attractive apartment, 4 rooms, $25 all modern, heated, tenant pays for gas. Mildred 1000.

ROXBURY—3 rooms, all modern, $25 month. Call Tel. Congress 2887.

SOMERVILLE—Modern 7-room, steam heated apartment, $85. Dorchester 2814-J.

SOMERVILLE—Modern 6-room apartment, $85; excellent location. Somerset 4000.

TO LET—BROADWAY—6 rooms, electric lights, hardwood floors, steam heat, $60 month.

5 LARGE rooms to let and settle, pleasant, electric lights, rent $27 a month; 191 L st., South Boston. Apply to 1 Ware st., Harvard Square, Cambridge. GEORGE LUCHIA.

5 ROOMS to let on first floor near car line and store, all improvements, $45, must be unfurnished. Mystic 2046-R.

5 ROOMS to let, all mods., $45 month. C. J. SCHWARTZ, 200 Bremen st., Everett.

Rooms

ALLSTON—Comfortable furnished rooms, desirable home, reasonable to right party; references required. Allston 6564.

BEACON ST.—Attractive, steam heated rooms, suitable for 1 or 2, $7. Cop. 6425-W.

PARLORS, square suites and alcoves, $10 and $12. Commonwealth Ave., Union Park cars.

PLEASANT furnished rooms, also light housekeeping; very handy to cars, 30 min. to town. 22 Mt. Hope st., Roslindale. Tel. Parkway 0681-M.

HARVARD AVE.—Business man wishes to occupy room; up-to-date apartment; garage. 1245.

HUNTINGTON AV., 1050—Suite 2, 2 newly furnished rooms, connecting, private bath; Back Bay 6600.

LARGE front room, continuous hot water heat to bathroom; free entrance from Park street; gentleman preferred. Call 1 Ware st., Harvard Square, Cambridge.

LARGE front room, 2 connecting, for attractive furnished rooms, reasonable. Call Copley 9028-M.

PLEASANT, corner room, single or double, suitable gentlemen; steam heat; excellent location; Somerville car. Rosbury 4005-R.

SOMERVILLE—Room, desirable, single, private family, $5 per week. Inquire or address 1 Ware st., Somerville 2145-J.

TWO connecting sunny front rooms, single or light housekeeping, steam heat, reasonable. 1107 B.

TWO or more large furn. rooms for housekeeping; gas range or coil; reasonable. 37 Regent st., Roxbury.

TWO LIGHT housekeeping rooms, gas and coal, reasonable; also single room. Call Univ. 0978-R.

WASHINGTON ST., 37—Every room a front; $5, $6, $7, $8 week. Men only. Telephone in house. Open all night. Private baths, $1.50 to $2. Call before 9 p. m. Back Bay 7900.

2 FURNISHED rooms, heated, private family, suitable for business couple or young lady employed; use of telephone; reasonable. Brookline 1107 R.

2 FURNISHED rooms for light housekeeping; steam heat, gas. Inquire 1 Ware st., Harvard Square, Cambridge. Univ. 7242.

Rooms and Board

BOARD—Wanted elderly couple to make their home with middle aged man; or would consider a person convalescent; pleasant location, modern conveniences. Tel. for further information write MRS. C. C. CLARK, Stowe, Mass. Tel. Stowe 3-2.

LYNN—25 Glendale Av., Children to board or elderly gentleman; best care; reasonable. Call Lynn 8760-W.

WALK-IN, walk-out room to board, 3, 4 and 5 years, mother's care, reasonable. 120 Broadway, Everett.

POPLAR HOUSE 317 Dartmouth St. Open, permanent or transient guests, excellent food and service. Rates reasonable. Phone Back Bay 7667.

For Value in Real Estate
Read the
Boston American
Classified Ads

★ INSPECTED USED CARS ★

Look on Windshield for Certificate

Every used car advertised on this page has undergone a rigid inspection. Each car must pass examination before it may display an "INSPECTED" car can receive the blue certificate of inspection. The Boston American will help you select a Used Car Bargain at just the price you can afford to pay. Tell us what you want, the service is free.

C. E. FAY COMPANY
Distributors Maxwell, Chalmers, Chrysler Motor Cars
730 Commonwealth Ave.

1923 Maxwell Sedan, $850
First-class mechanical condition throughout. Upholstery like new. Motor, tires, paint, etc.

1924 Olds. Coupe, $685
First class in every way. Can hardly be told from new car.

1922 Maxwell Tour., $400
Just reconditioned. Good tires, paint, upholstery, etc. You will not be able to buy this car for $400 next Spring.

1924 Ford Coupe, $400
Exceptional mechanical condition throughout. Tires and paint like a little wear. Good balloon tires.

1920 Ford Sedan, $150
Good mechanically. Excellent tires, paint and upholstery fine.

1917 Buick Roadster, $75
In better condition throughout than 1924 cars. Try it.

1923 Ford Touring, $185
Look wheel, mechanically O. K. Good tires and extras. High speed; late model.

C. E. FAY COMPANY
Distributors Maxwell, Chalmers, Chrysler Motor Cars
730 Commonwealth Ave.

—SPECIALS—

1924 Chevr'l't Tour., $85
Paint, tires and mechanical condition good. A lot for very little.

1924 Chevr'l't Coupe, $475
Like new all time. Drives very little. A wonderful bargain.

1923 Chevr'l't Coupe, $350
Repainted in special color. Thoroughly reconditioned throughout. One of our famous specials.

Sills-Chevrolet Company
Used Car Sales Department
1349 Boylston St., Cor. Ipswich
Telephone Kenmore 2340

Repossessed FORDS
Listed below are four Fords in very good condition which have been repossessed because of non-payment of notes discounted by banks. Prices are low, and this is only because of non-payment. Prices include delivery.

'24 Fordor Sedan, $493
Latest model. Motor number nearly 10,000,000. Mechanically perfect. Tires, paint and upholstery like new. Small mileage.

1924 Tudor Sedan, $468
Very late 1924 model motor number 10,815,000. Small mileage. In very fine condition. Tires, paint and upholstery like new.

1924 Coupe, $427
Mechanically perfect. Tires, paint and upholstery like new. Latest model motor number over 10,000,000.

1924 Touring, $219
To the shrewd, late motor number, very small mileage. Tires and upholstery A-1.

Lowest prices. Terms if desired

Repossessed Auto Sales Co.
857 Commonwealth Ave., Boston
Near Kenmore Field
Tel. Brighton 0691. Ask for Mr. Harper

Sewing Machines

DROP HEAD Singer sewing machine, perfect order; $25 cash. Cambridge, MISS FOLEY.

GOING AWAY—Will sell Singer machine, A-1 condition. 1 Ware st., Cambridge.

Diamonds-Jewelry

ALSTERLUND
Diamonds, Old Gold, Silver, Platinum. Pearls, etc. Highest prices paid. 1 Ware st., Harvard Square, Cambridge.

WATCHES, DIAMONDS ON CREDIT, watch repairing, remounting. Open evenings. Est. 1895. Credit arranged. J. S. ROUSE & CO., 1 Atlantic Ave., Boston.

$1 DOWN, DIAMONDS AND WATCHES
$1 A WEEK
H. BURACK & CO.
Removed to 225 Washington St., Rm. 858.

$1 DOWN, WATCHES and DIAMONDS, $1 A WEEK. Open evenings. Credit given. GREEN SUPPLY CO., 3 Bromfield st.

Dogs-Cats-Pets

POMERANIAN puppies, registered pedigree, Boston champion strain. Ready for New Years. BENSON, 133 Haven St. Reading 0207.

FOR SALE—Boston terriers, from 3 months to 1 year. J. S. COLLINS, 10 Lexington St., Woburn, Mass. Tel. 0472-J.

PUPS—German Airedales, $35 up. Lakeside Kennels, 270 Broadway Ave., Malden 2017-J.

SCOTCH terrier puppies, Collies, $10 apiece. CLEO COTE, 66 River St., Cambridge.

Radio

RADIO—Complete line. Mail

A good clean newspaper with the largest home-delivered circulation in New England.

BOSTON AMERICAN

Largest Evening Circulation in New England—December 29, 1924

A paper for the family—Reliable, entertaining, fearless.

How Do We Know World Will Last Millions of Years?

We Don't Know, but We Believe

In this column is casual discourse on little things and big, there appeared a statement to the effect that men would work and live and gradually become civilized on this planet during millions of years to come.

A reader rebuked the statement, and wants to know how we KNEW that men would be here for millions of years. He thought the statement is ridiculous.

We don't, of course, KNOW anything. We believe that we human beings simply look at the outside world, receiving in our brains the impression from pictures which the light shows to our eyes. We try to form sound opinions, or KNOW things, and we stumble and fail very often.

Once, for instance, all men "knew" that the earth was flat. After a while they found out that they didn't know that at all, for the earth was round!

Once poor, foolish, conceited human beings believed that this little earth of ours was the centre of all things; that we stood still in the middle, with heaven above our heads and hell below our feet, while all the starry hosts of heaven—suns, constellations, and our own bright sun—whirled around US at a frightful rate.

We KNOW now that that is not so. Our tiny, little unimportant earth turns 'round and 'round, and as it turns enables us to take a look at outside space.

Once all men thought they knew that the earth couldn't last very long. Every little while the last day was announced, and some poor collection of geese would put on white dresses, give away their property, and climb the nearest hill to wait for the windup of the world! The windup did not materialize.

Men thought they knew that the earth couldn't last from the beginning to the end more than about six thousand years.

But every student today knows positively that he can see the works of man that were created and read the words of men that were written more than six thousand years ago!

As man develops, he finds out that it isn't safe to apply his own little limitations to the great universe in which he is a complaisant molecule.

We do not KNOW that men will continue to live and work on this earth for millions of years, but we bel'eve it, and we feel quite sure that, barring accidents, time will prove that man is destined to stay here for hundreds of thousands and perhaps millions of centuries and work out for himself a career worth talking about!

Ours is a baby planet—that we can PROVE—and, among planetary babies, as among human babies, accidents are possible.

If our whirling sun should strike another one and burst into pieces, of course this little earth would vanish in the resulting conflagration.

But the most skeptical of men, with his feet glued by gravity to this planet and his eyes looking out into space, must admit that things are pretty well run in this great, infinite machine that is so mysterious.

If a man has brains enough to make a watch or a clock that will run for a hundred years without accident, the Power and Wisdom back of the universe may be relied upon to make a machine that will run safely through many thousands of millions of centuries of time.

This little earth will have its end, of course; for all material created things have their beginning and their end—it is only the WHOLE that is without end and without beginning.

We believe that this earth will exist and that men will work here toward civilization for millions of years chiefly because THE WORLD HAS ALREADY EXISTED SO LONG.

Scientists can prove right well that the earth is at least sixty millions of years old now! Geological investigation proves this.

Intelligent work has only just begun on the planet—it has barely begun.

When you study one of the created beings, whose beginning and end we see, a man or an animal, you find that a certain length of time passes before intelligence develops, and that the total life of the creature exceeds many times over the period required for the appearance of intelligence.

If this earth has existed for sixty millions of years or more in the primitive process of developing intelligent thought on the earth, it seems to us quite safe to hope and believe that it will last many millions of years more.

Men have not begun their development; the earth is really a wild, chaotic abode. Poverty and worry are the chief elements in the lives of men. Deserts, jungles, swamps and wild beasts dominate great sections of the earth's surface.

Men have millions of years of work ahead of them, and we believe that they will have given to them the millions of years in which to do the work.

This entire earth will one day be a beautiful garden, every inch of it under man's control, every foot of its surface cultivated as perfectly as the finest park of today.

We believe that the world will last millions of years, and that men will work here for millions of years, because it will take that long to make this planet what it should be.

A Timely Objection

Senator Norris makes timely objection to that Congressional weakness which during almost all administrations has responded more or less to a desire to do what the Executive wants done.

This disposition, while time-honored, is nevertheless a violation of the idea that the three departments of the government should do their work independently of each other.

Senator Norris' observation was prompted by the statements of various Senators that, while they had not read the Underwood Bill to lease Muscle Shoals to private interests, they intended to support it in order to stand by the President.

Such a violation of Senatorial obligation, in so far as it goes—makes the Senate merely a rubber stamp, instead of a deliberative body.

A Prosperous Year---Yes, They Have!

By T. E. Powers

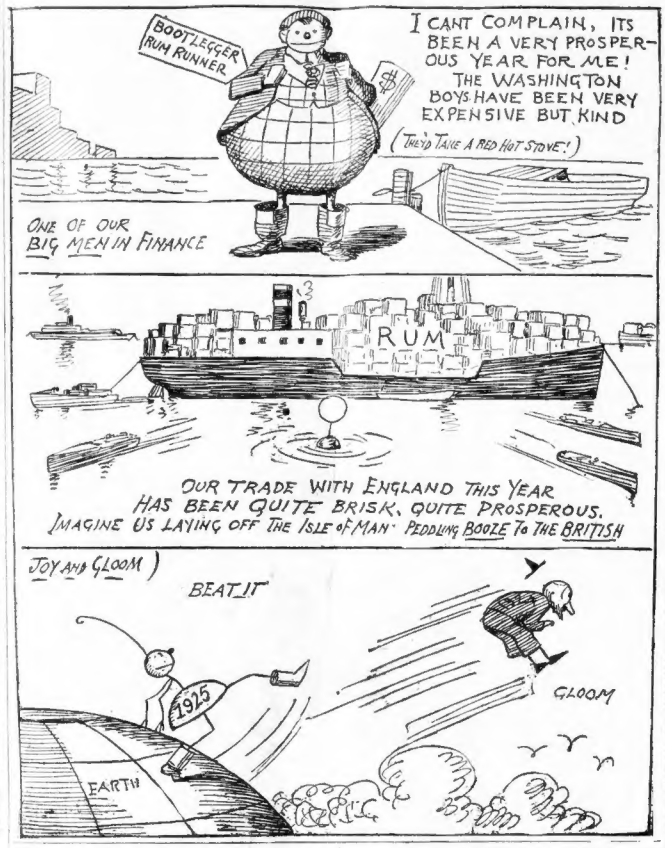
BOOTLEGGER
RUM RUNNER
I CANT COMPLAIN, ITS BEEN A VERY PROSPEROUS YEAR FOR ME! THE WASHINGTON BOYS HAVE BEEN VERY EXPENSIVE BUT KIND
(THEY'D TAKE A RED HOT STOVE!)
ONE OF OUR BIG MEN IN FINANCE
RUM
OUR TRADE WITH ENGLAND THIS YEAR HAS BEEN QUITE BRISK, QUITE PROSPEROUS. IMAGINE US LAYING OFF THE ISLE OF MAN · PEDDLING BOOZE TO THE BRITISH
JOY AND GLOOM)
BEAT IT
1925
GLOOM
EARTH

A WIFE'S MEDITATIONS

By HELEN ROWLAND

IN love, as in motoring, a woman is always disobeying the traffic rules—and then wondering how the "smash-up" occurred.

* * *

Remember that the parking time on a meter chart in the congested area of a woman's heart.

* * *

Never follow a man so closely that it will JAR you if he STOPS suddenly.

Helen Rowland

* * *

When you see a sign, "No parking over here," on a man's heart, do not disregard it; there is always some little side-entrance or alley-way, like "Platonic friendship," where you can wedge your way in.

* * *

Always carry protective fenders on your heart, so that it may remain intact, despite the jolts, nicks, and sideswipes.

* * *

Watch the "other woman" and don't let her "crowd you" out of your place in a man's affections.

* * *

Shut off the motor of your emotions when your husband goes out and only hell "be back in half an hour." Save your gas until he GETS back.

* * *

Don't get panicky when you see dangerous crossings or a parting of the ways ahead. Just go slow and keep your head until Fate gives you the signal to ACT.

* * *

Look out for the LITTLE cars in Love's path; you can see a big danger and prepare for it, but it's always the unexpected little flivver of a flirtation that upsets you.

* * *

Never change your mind after you have signalled for a "turn" in your affections, if you expect a man to take you seriously. Sending him away "forever" tonight and calling him up tomorrow morning is a woman's way of wrecking everything.

* * *

When you feel a sentimental skid threatening, put on your emotional chains—and go slow. And don't allow yourself to be blinded by ANY man's lights; no man is so dazzling as he seems, while he's making love.

* * *

If you see a man is determined to "pass" you up, give him the road and save yourself a lot of painful heart-bruises.

* * *

Blow your own horn occasionally; nobody else is going to do it for you.

* * *

A woman's heart is always either exceeding the speed limit or getting parked in the wrong place; but no matter what happens to your heart, DON'T LOSE YOUR HEAD—and you'll be safe!

©Copyright, 1924, King Features Syndicate, Inc.)

THE RHYMING OPTIMIST

By Aline Michaelis

OLD Winter is here and his roses unfold with a flutter of white and a breath of cold; and Winter is grim since the last leaves went, but cool in his arms Earth sleeps, content. For the Earth was weary (perhaps, who knows?) of her fruits and her flowers, and she sought repose. She was weary of myriad blossoming and the high sweet notes that the forests sing. She was tired of fragrance and bloom and light, like a caressing mother who welcomes night. And so it was well when old Winter crept over the fields and the clovers slept; well when the robins said good-bye to the barren hills and the sullen sky. For the burden of song that old Winter sings when the north wind blows and the swift snow flings is ever of rest and the sure delight of a dreamless sleep in a starless night. And Earth turns from her toil with a placid face to the pallid robe and the cold embrace.

THE HELPING HAND

Letters Not Answered Personally. No Attention Paid to Telephone Calls or Anonymous Letters. No Names Published.

Mother of Eight

Helping Hand Editor:

I am the mother of eight children, boys 10 and 2½ (twin), and girls, 13, 11, 8, 2½ (twin) and baby 6 months old. My husband needs pants and an overcoat badly, size 38. The twins needs boots, size 5 and 6. MRS. FRANK P.

Offers Home for Boy

Helping Hand Editor:

I would like to give a home to a nice boy 16 or over who needs one. I have three sons, all married, and am lonely. I would treat him as my own. I would like him to help my husband with the horses, that is all he would have to do.

MRS. D. D.

Nothing to Wear

Helping Hand Editor:

Will you please try and help me. I am the mother of three young children, two boys, four and two years old, and a little baby, 14 months old. I am expecting the stork again in a couple of months. I wonder if some kind reader has a Winter coat or cape, large size, to give me, and also a pair of shoes, size 6½ or 7. I can't go out because I have nothing to wear. I would like shoes with a wide toe and heel, as my feet bother me. Anything in the line of clothing for the children would be welcome. They have nothing but rags. My husband is sick. He needs clothing, size 38 or 40. MRS. S. 2.

Makes Over Clothes

Helping Hand Editor:

We are all in need of clothing very badly. I have four girls, 1, 6, 8 and 10 years of age, and six boys, 15, 13, 11, 8, 4 and 2. I wear a 7 shoe and 38 dress or coat. My husband is working very little of the time. Anything that is whole will do. I can make over a lot.

MRS. 3.

Wants Radio Parts

Helping Hand Editor:

I am in the sanatorium with T. B. I am making a one-tube set radio and would like very much if I could get a few parts for it, such as a tuning coil, grid leak, batteries and W. D. 12-tube. I would appreciate receiving these parts from any kind readers.

J. A. M.

In Bad Circumstances

Helping Hand Editor:

My husband was laid off five weeks ago and has not been able to get a day's work since, which leaves me in pretty bad circumstances. I would like to get some part-time work, either nursing or taking care of children, day or night. I can be well recommended by a reliable person.

MRS. M. M. 1.

Vet Is Destitute

Helping Hand Editor:

Won't you please help me through your wonderful column. I have just gotten out of bed after five weeks of pneumonia and I am destitute. Have neither clothes nor money to buy medicine. If some kind reader would give me an old suit, 38, or any other wearing apparel I would be so grateful. I am a World War vet, and perhaps there are some buddies who can help a pal who is in need.

W. L.

Other Offers

The editor wishes to express her appreciation to the following people for their generous offers of assistance to those in need:

Mrs. E. L., Taunton, help for Mrs. L. L.; W. F., Dorchester, help for Wallace T.; J. F., Wakefield, donation for Mrs. C. W.; Mrs. R. A. J., Jamaica Plain, help for Wallace T., Edmund T., and Carl A.; Mrs. C. B. H., Middleboro, help for A. W. H.; C. M., Newton, help for Frances C.; Mrs. B. E. D., Boston, coat and dress for Mrs. M. Mc.; Mrs. F. McC., Portsmouth, N. H., help for Kathryn D.; Mrs. E. E., Revere, help for Mrs. D.; Mrs. A. M., Concord Junction, help for Mrs. D., Beverly; R. S. S., Watertown, help for Mrs. S.; Peter Mc., Newport, R. I., help for Frances C.; Mrs. T. C., Quincy, help for Mrs. D., Beverly; K. F., Winthrop, help for Frances C.; E. G., Somerville, help for Mrs. D.

WORLD GETTING DOWN TO BUSINESS

By DR. FRANK CRANE

THE world, after a long season of war and the consequences of war, is slowly getting down to business.

The Dawes Plan in Europe means simply that Europe is turning from politics to business.

The inner meaning of the election in the United States and in Great Britain was that the people are tired of politics and want to return to business.

The permanently interesting occupation of most of the people is making a living, and while occasionally they may enjoy a vacation and indulge in fireworks, after awhile they want to get back to their steady job.

America stands, most of all, for a business nation; a people who are engaged in business. They may be in politics temporarily and as a side issue, but their main occupation is making a living, and they will not tolerate anything very long which interferes with it.

Man is so constituted that when he works he makes much more than is necessary to support himself. Without interference from politics this surplus would accumulate rapidly.

Peace simply means that statesmanship and diplomacy and such like things are not to interfere with business.

Given an era of comparative peace—that is, an era in which government lets business alone—it does not take long for any country to get on its feet.

Recently both Poland and Italy have given positive demonstration of their endeavor to pay their debt to the United States.

The first thing necessary for financial stability is to prove that you are honest. One difficulty the Russians have now in making a loan is that they repudiated former loans. A man or a nation cannot get away from the record.

Copyright, 1924, by The McClure Newspaper Syndicate.

THE GREAT JANUARY SPECTACLE

By Garrett P. Servias

Famous Astronomer and Writer on Scientific Topics of Popular Interest

I TAKE it for granted that every body living within the path of totality of the solar eclipse that is to occur on the morning of January 24 next will be, if possible, an eye-witness of this wonderful and, for science, highly important phenomenon.

As the moon's shadow will run across some of the most populous regions of our country, teamed with roads and railroads, the spectators will doubtless number millions, including many who will come from a considerable distance on either side of the narrow band covered by the path of totality.

Such a phenomenon, visible in such surroundings, presents a prodigious object lesson in astronomy, and every aid should be availed of to make its meaning clear to all beholders.

As a first preliminary, let us consider why the sun is totally eclipsed only within a small shadowed space on the earth's surface, which space travels rapidly in a west to east direction, thus forming a "path of totality" averaging less than 100 miles across, while for hundreds of miles on either side of that path the sun is seen only partially hidden behind the moon.

In our picture, in which the real relative sizes of the sun, moon and earth, and their relative distances, have necessarily been disregarded, but without affecting the general truth of the illustration, we see that because the sun is larger than the moon the shadow of the moon when cast toward the earth comes nearly to a point as seen from that spot, "T" on the earth, the moon because it is nearer, looks as large as the sun, and appears to completely cover it—just as with a lead pencil a quarter of an inch in diameter, held six inches from the eye, you can cover an object a foot in diameter situated twenty-four feet from the eye.

But the picture also shows that in addition to totally hiding the sun at "T" it must likewise partly hide it as seen from any part of the earth between X1 and X2. Outside of those limits evidently the moon covers no part of the sun, while within them the sun will appear more and more covered in proportion as the observer is situated nearer to T.

Suppose him to be, for instance, at P1; then he will see the moon covering the larger part of the sun on the right hand, only a portion on the left, as indicated, remaining visible; while if he is at P2 he will see only a portion of the right-hand side uncovered.

Now, if both earth and moon were motionless the shadow spot at T would remain where it is, surrounded by a broad circle of the diameter X1-X2, within which the sun would be more or less partially eclipsed.

But the earth is turning on its axis from west to east and at the same time the moon is traveling in its orbit around the earth, also from

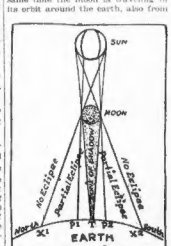

west to east. The moon's speed is about 2,000 miles per hour, while the earth's rotational speed is about 1,000 miles per hour.

The moon, then, gains about a thousand miles per hour, and this causes its shadow to sweep eastward across the earth.

The speed of the shadow, however, is much greater than a thousand miles an hour when its path is situated far from the equator, because the relative speed of the earth's surface decreases from equator toward poles.

Of course, the partially shaded region surrounding the true shadow moves along with the latter.

At any point lying within the totality track the eclipse begins with the gradual advance of the moon across the sun's face from west to east, and after the totality the moon slowly withdraws like a cover sliding off the sun.

In our picture the direction of movement is supposed to be away from the reader as he looks down upon the page.

ONCE-OVERS

KEEP YOUR MIND RUNNING IN CLEAN CHANNELS

You may judge a man's character by the sort of stories he tells.

The fellow who constantly is thinking up risque stories to tell does not use any brain power in expressing good, clean thoughts.

His mind does not run in a clean channel that leads to the good and the beautiful, for he is seeking that which has a bad or suggestive meaning.

Usually he is a man who would not hesitate to circulate any bit of scandal he might hear. The more damaging it is to another character, the more enthusiastically he receives, believes and tells it.

There are too many tale-bearers who will not let unfortunate persons live down any of the indiscreet things they may have done because they find pleasure in repeating scandalous gossip at every possible opportunity.

Some women are often more heartless than men in their treatment of their own sex who have been, perhaps, only thoughtless and indiscreet.

The person who is making an honest effort to correct his mistakes should be encouraged and helped in every way possible.

©Copyright, 1924, Intercontinental Features Service, Inc.)